VISIT…

LANZAROTE Caliente.COM

PIANO SOLO

David Lanz

songs from *an english garden*

HAL•LEONARD

PIANO SOLO

David Lanz songs from an english garden

3 *Sitting in an English Garden*

10 *As Tears Go By/Ruby Tuesday*

17 *Bus Stop*

25 *Ferry Across the Mersey*

30 *Tuesday Afternoon*

39 *I'll Follow the Sun*

44 *Conquistador*

50 *A Summer Song*

56 *London Blue*

61 *Girl*

68 *Sunny Afternoon*

76 *Strawberry Fields Forever*

www.davidlanz.com

Management:
W.F. Leopold Management
4425 Riverside Drive, Suite #102
Burbank, CA 91505

SONGS FROM AN ENGLISH GARDEN is available on *NARADA* compact discs and tapes wherever fine music is sold.

friend@narada.com

Photography by Rosanne Olson

ISBN 0-634-00191-4

HAL•LEONARD® CORPORATION
7777 W. BLUEMOUND RD. P.O. BOX 13819 MILWAUKEE, WI 53213

For all works contained herein:
Unauthorized copying, arranging, adapting, recording or public performance is an infringement of copyright.
Infringers are liable under the law.

Visit Hal Leonard Online at
www.halleonard.com

Sitting in an English Garden

Composed by DAVID LANZ

Moderately fast

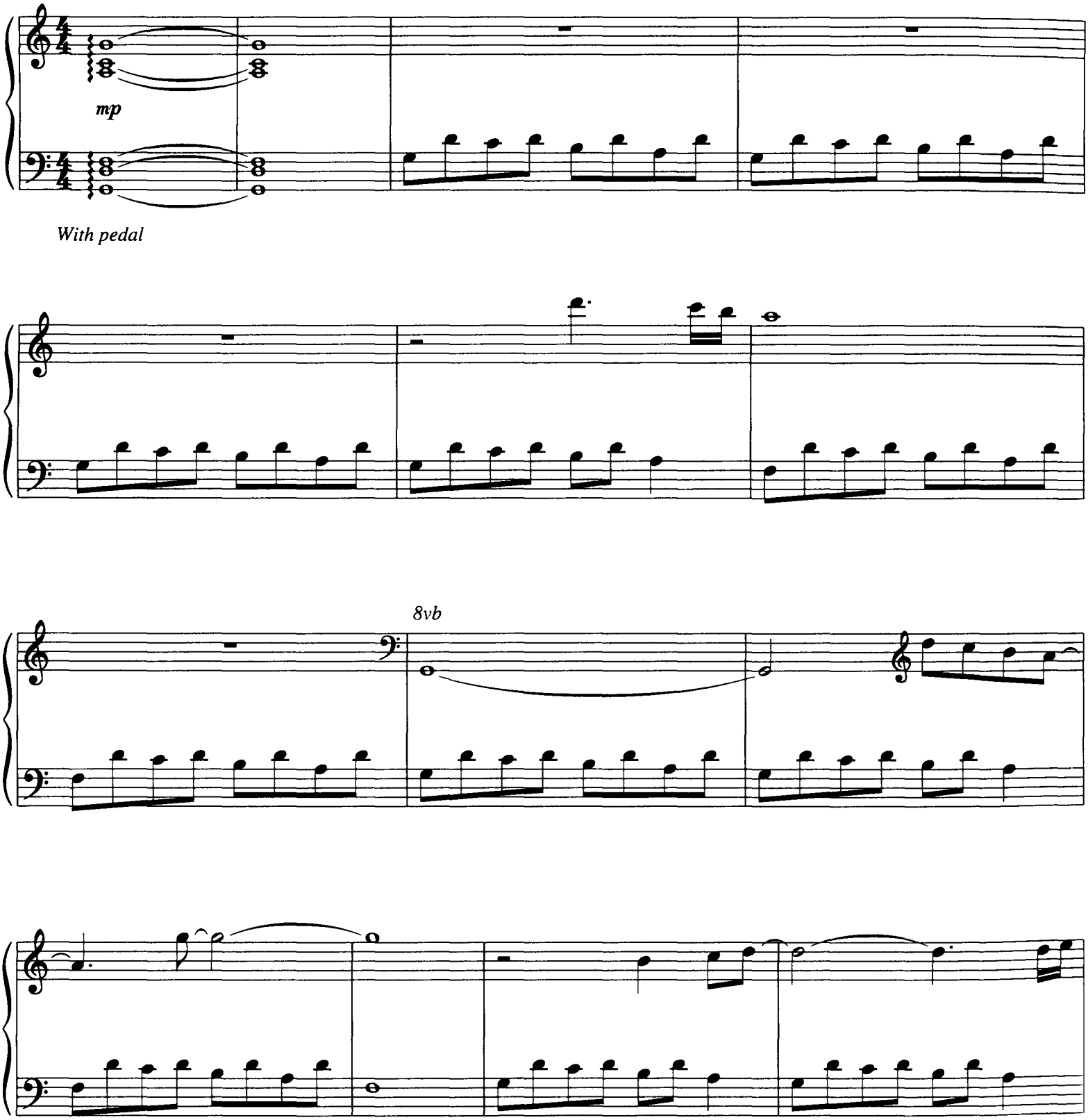

© 1998 Nara Music, Inc. (BMI)
4650 North Port Washington Road
Milwaukee, WI 53212-1063
All Rights Reserved

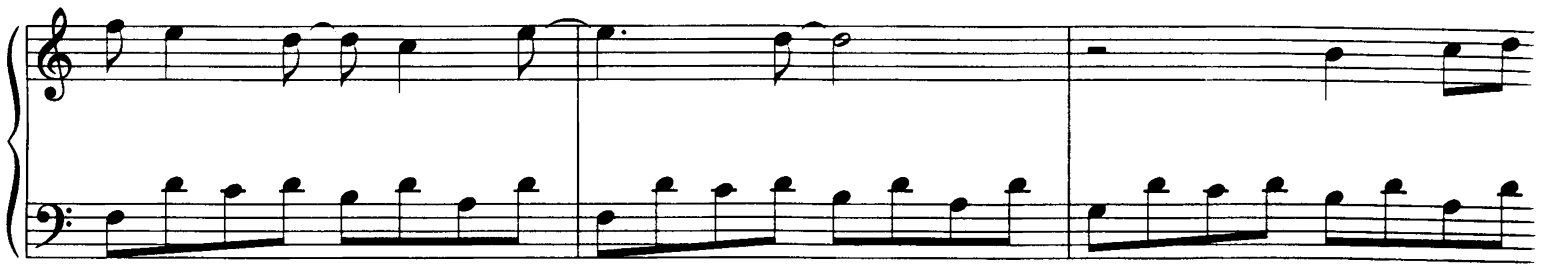

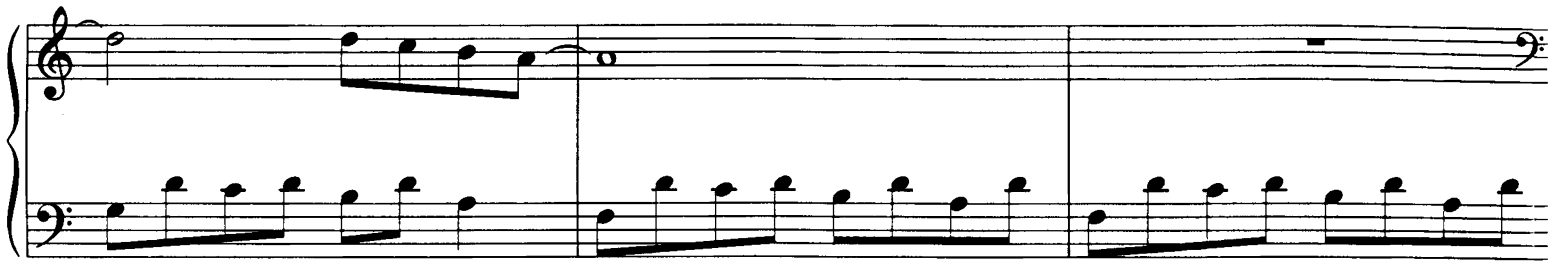

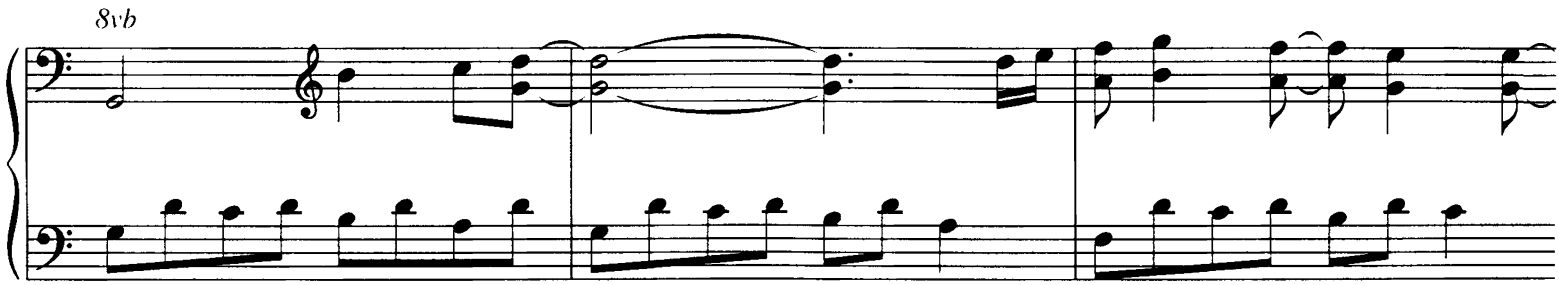
8vb

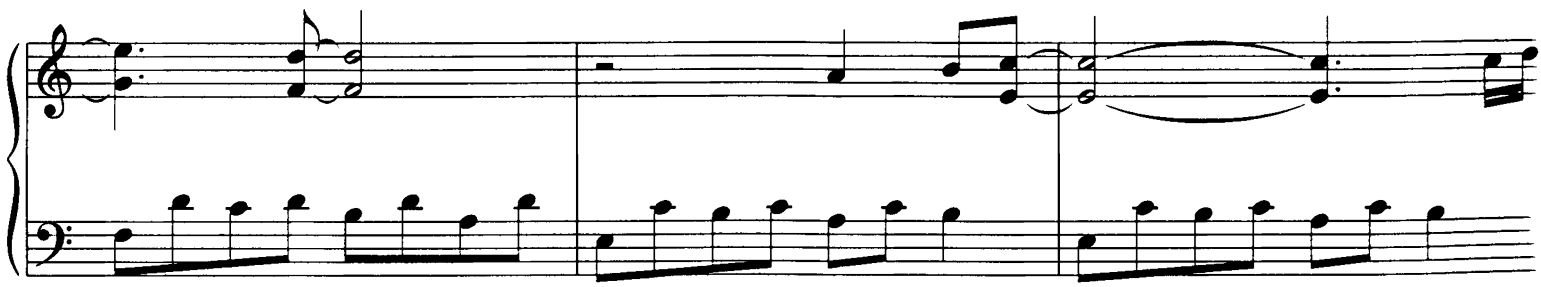

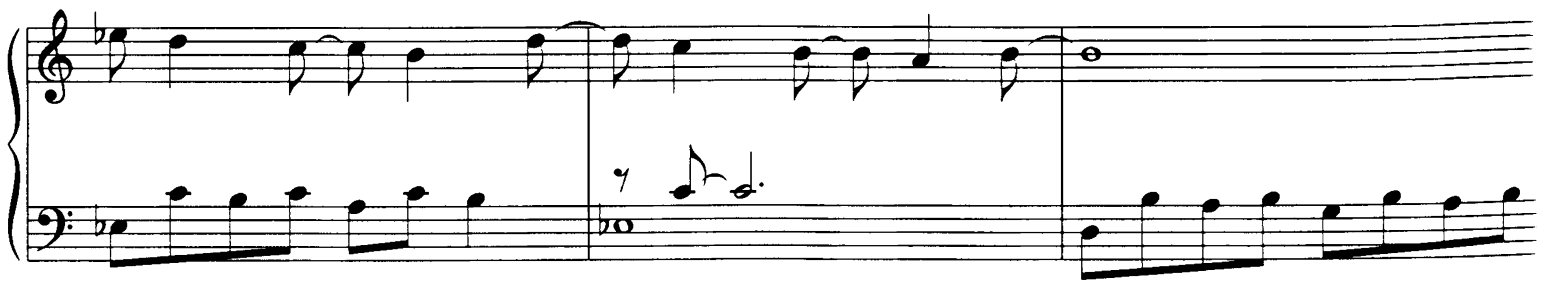

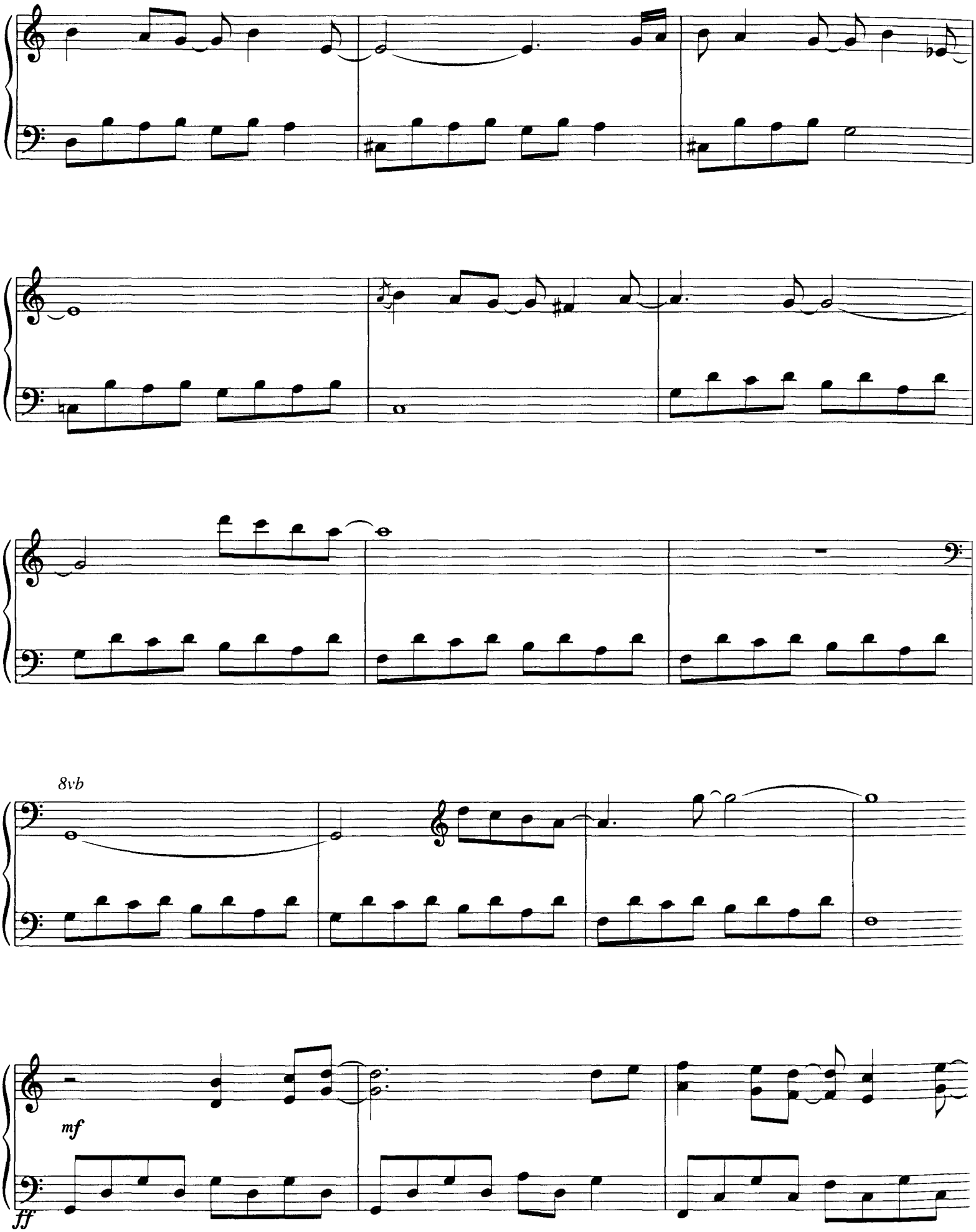
8vb
mf
ff

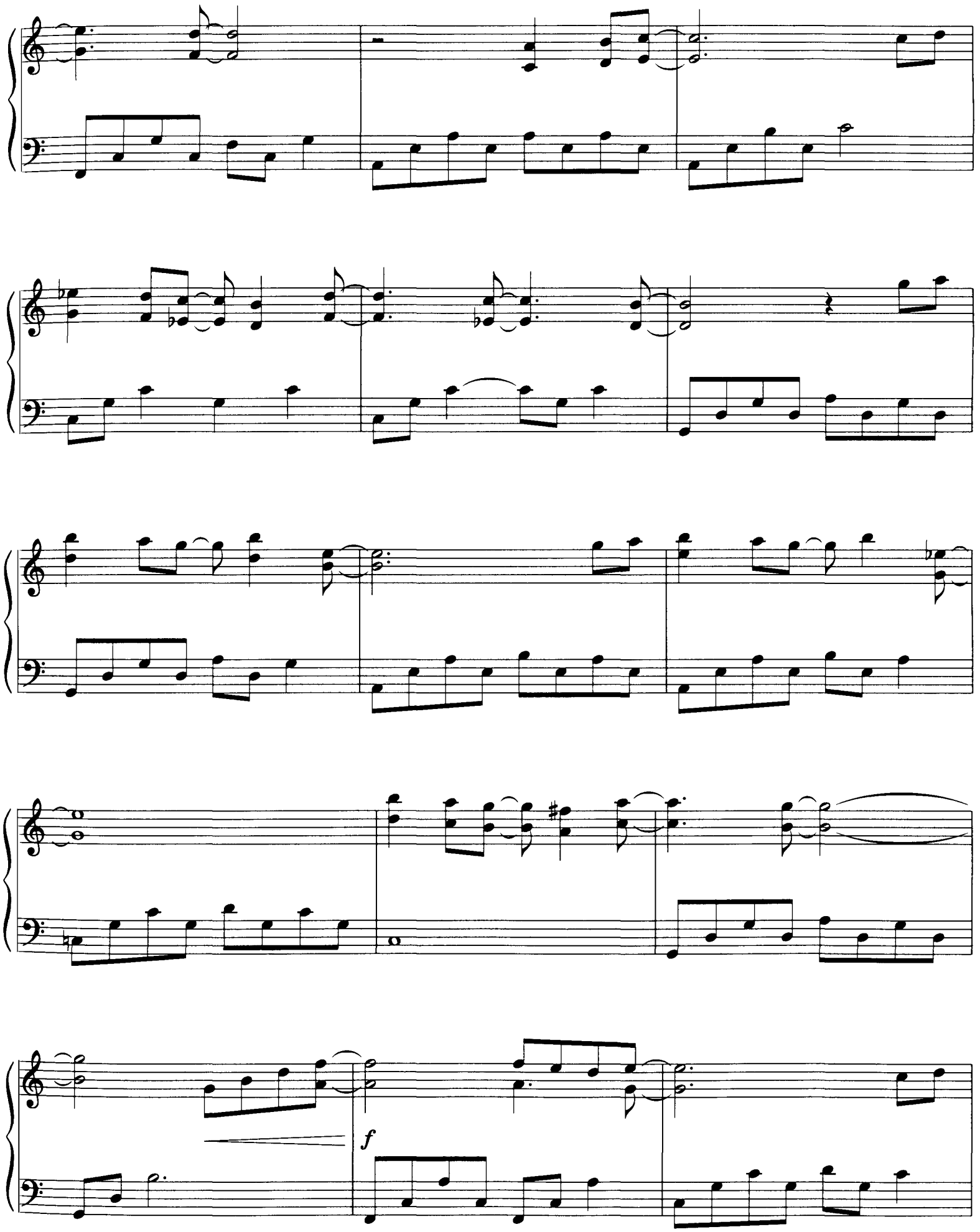
f

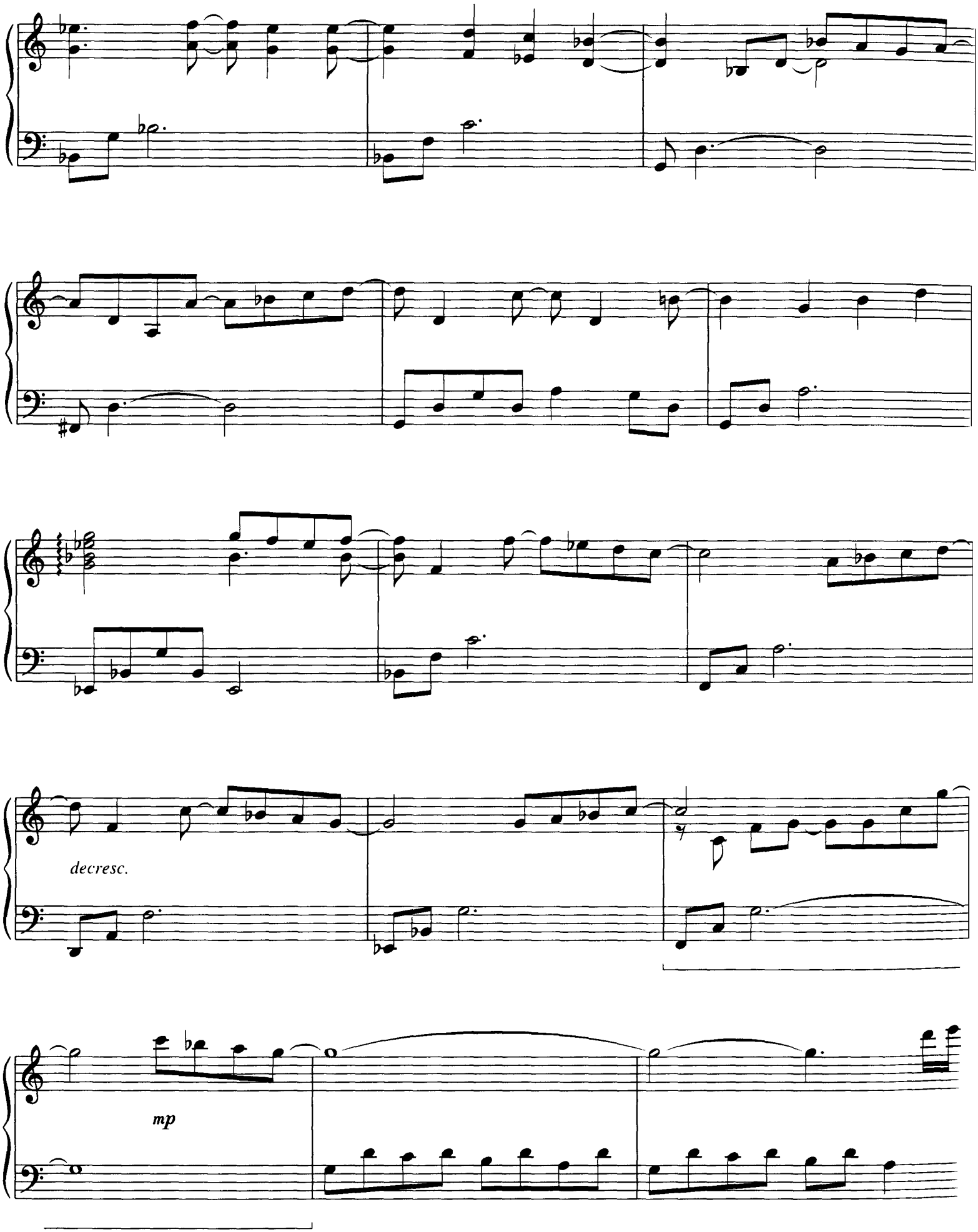
decresc.
mp

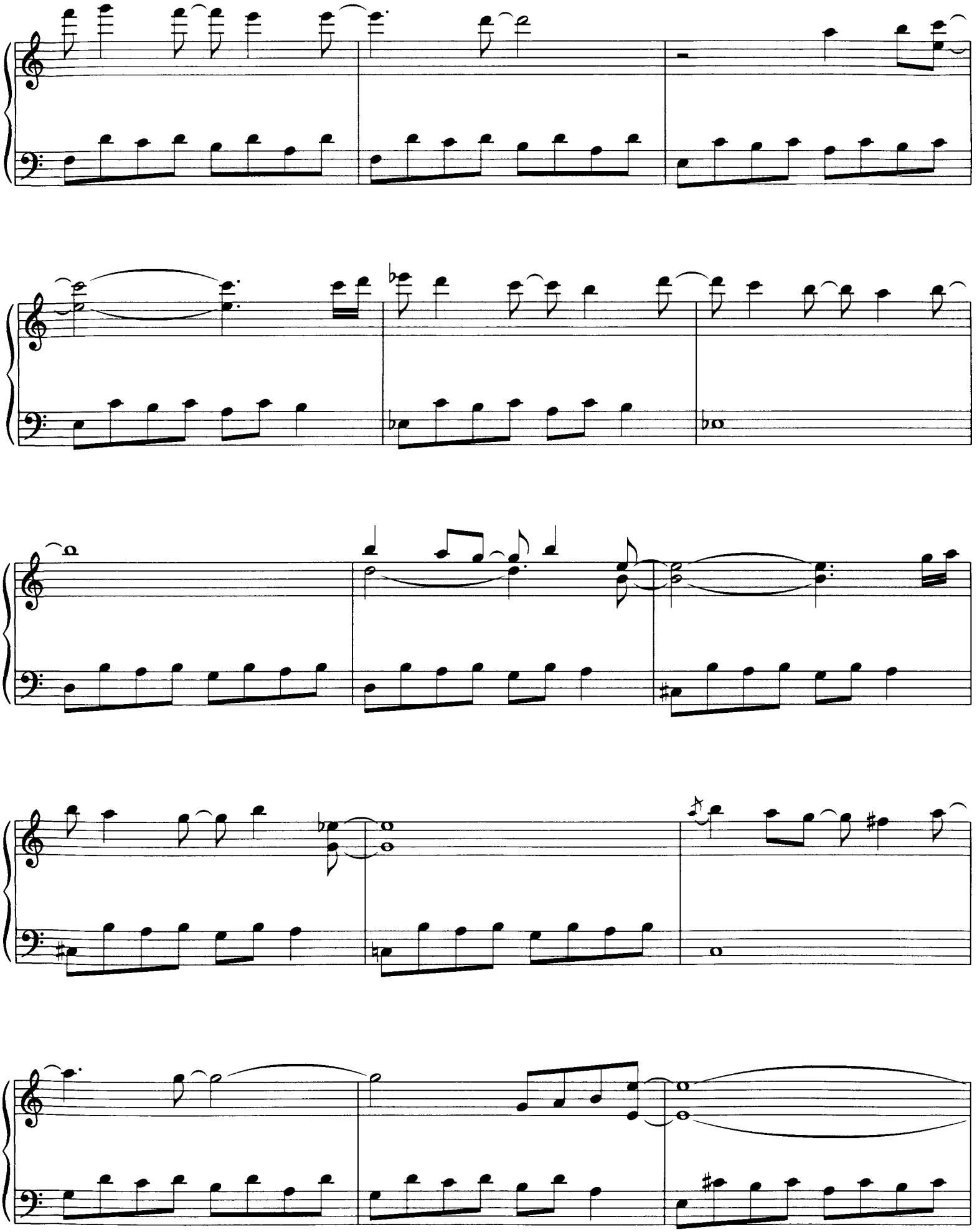

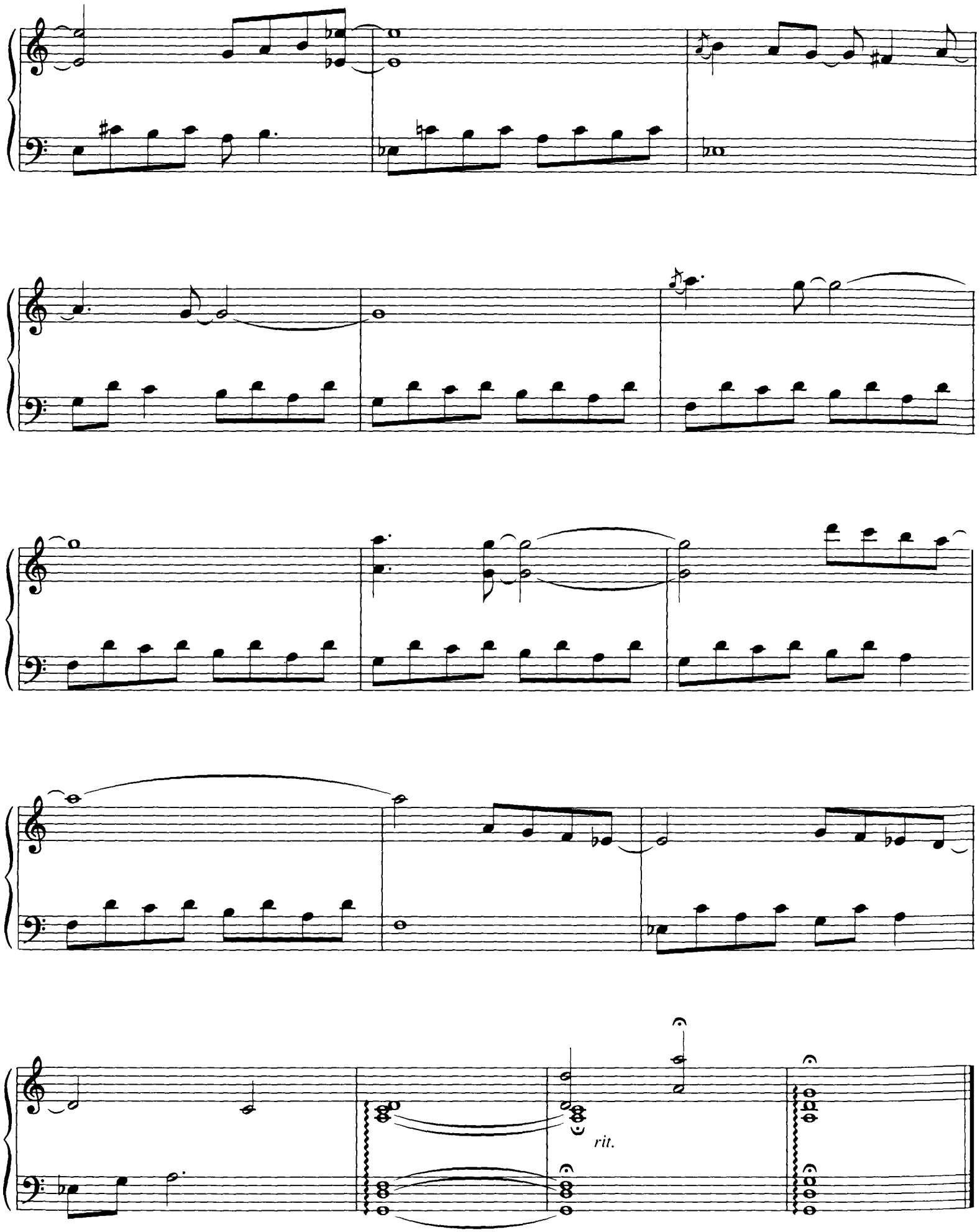
rit.

As Tears Go By/Ruby Tuesday

Written by MICK JAGGER,
KEITH RICHARDS and ANDREW OLDHAM

Written by MICK JAGGER
and KEITH RICHARDS

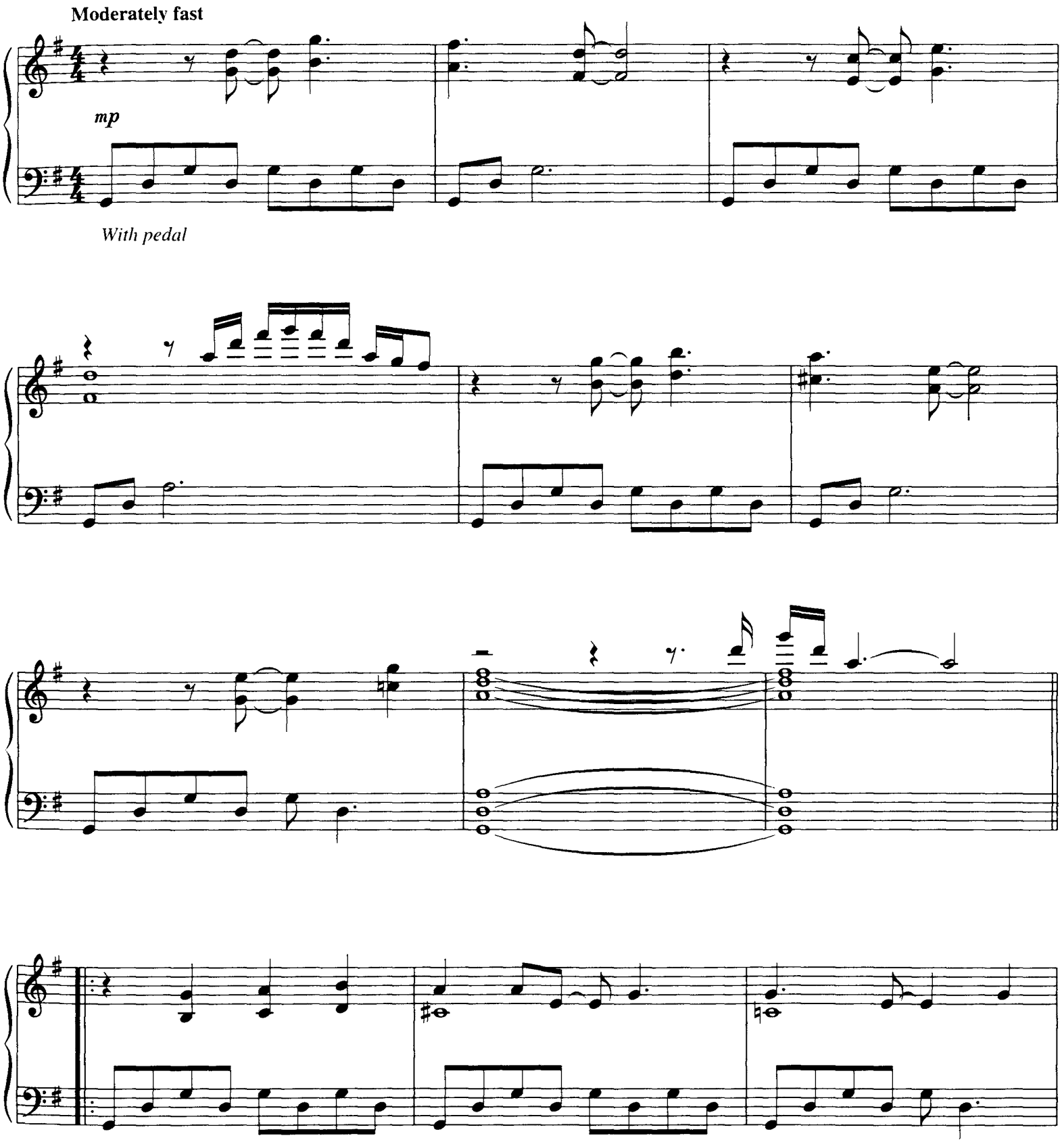

© 1964 (Renewed 1992) ABKCO Music, Inc.,
1700 Broadway, New York, New York 10019 and TRO - Essex Music, Inc.
International Copyright Secured All Rights Reserved

© 1967 (Renewed 1995) ABKCO Music, Inc.
1700 Broadway, New York, New York 10019
International Copyright Secured All Rights Reserved

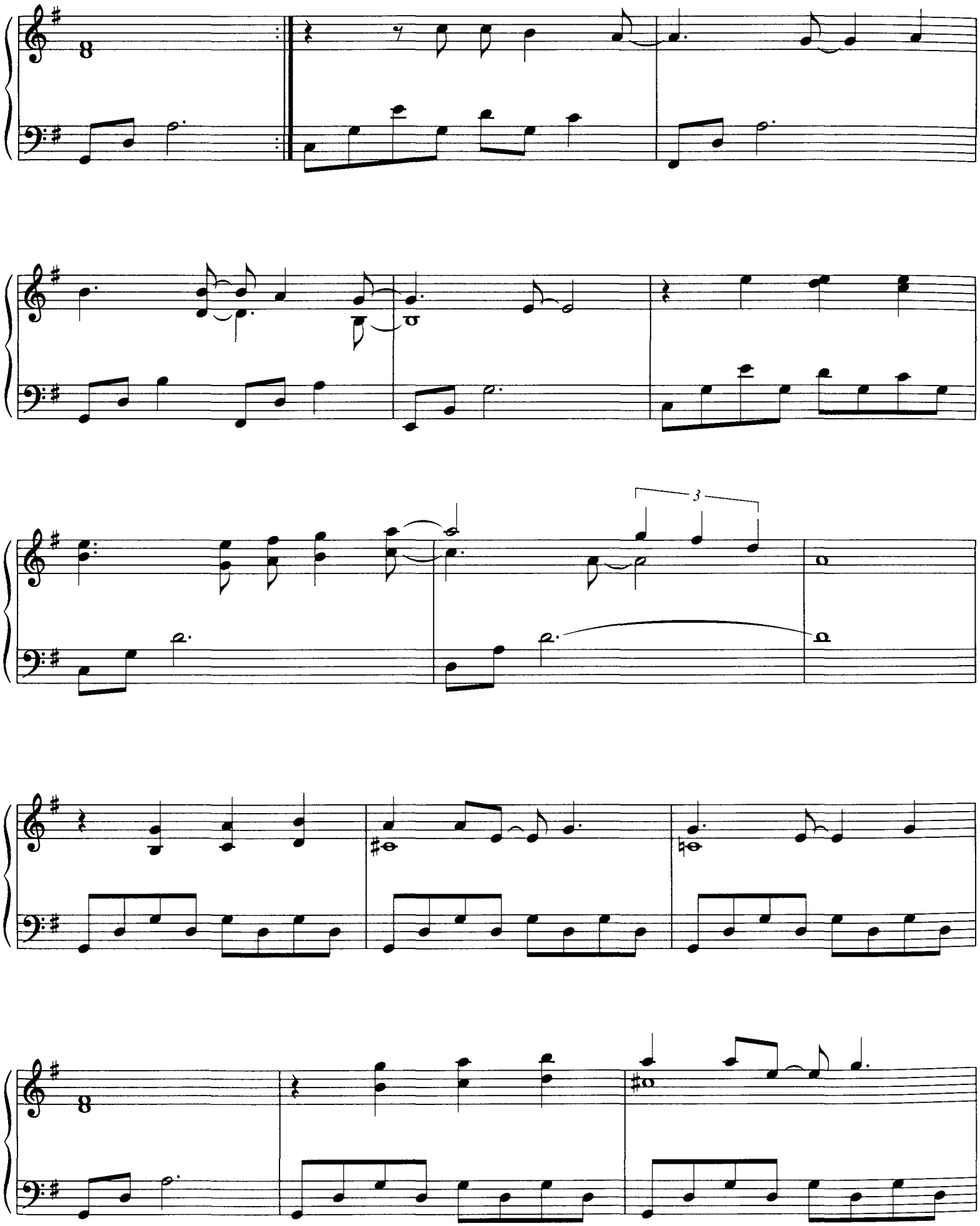
3

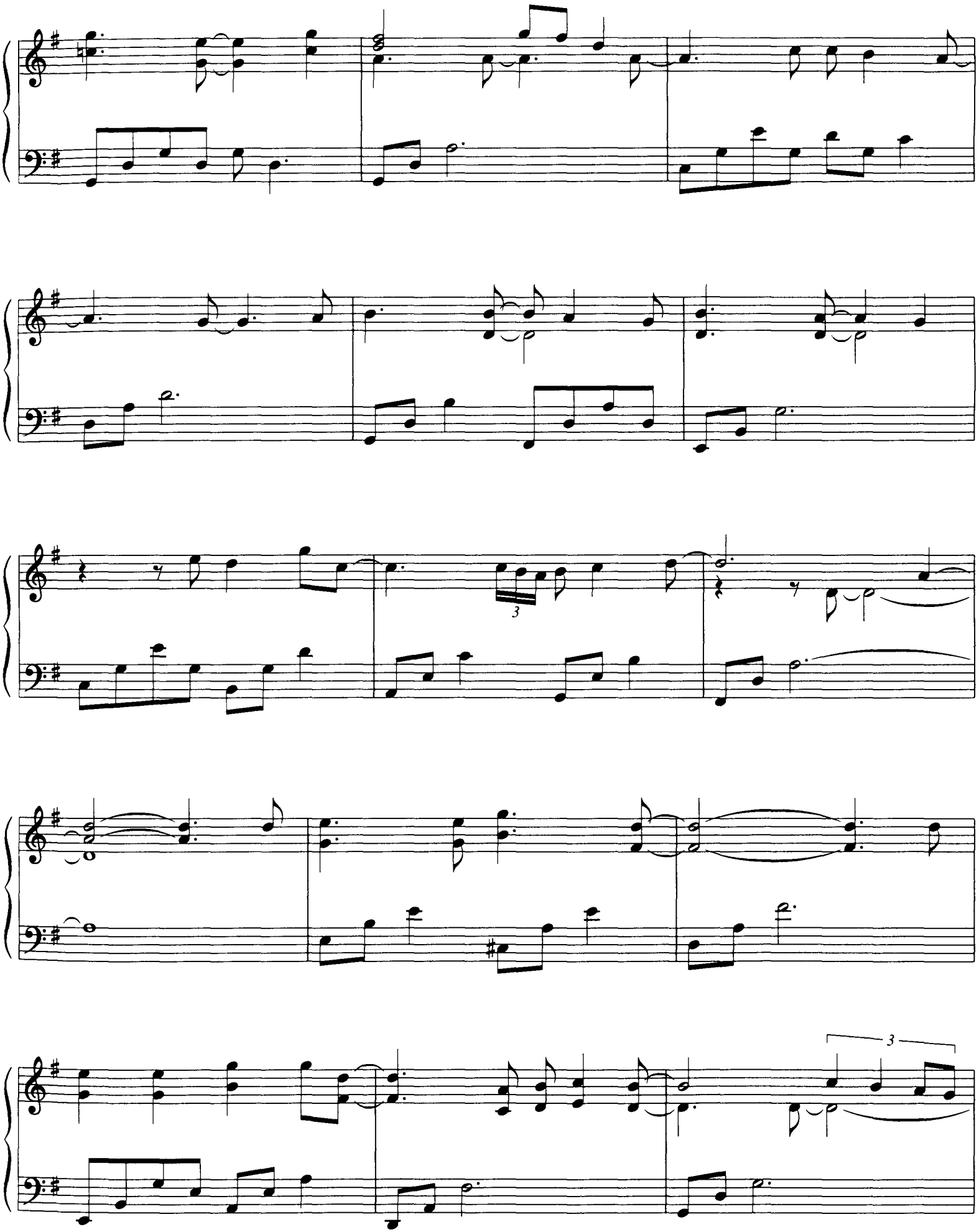
3
3

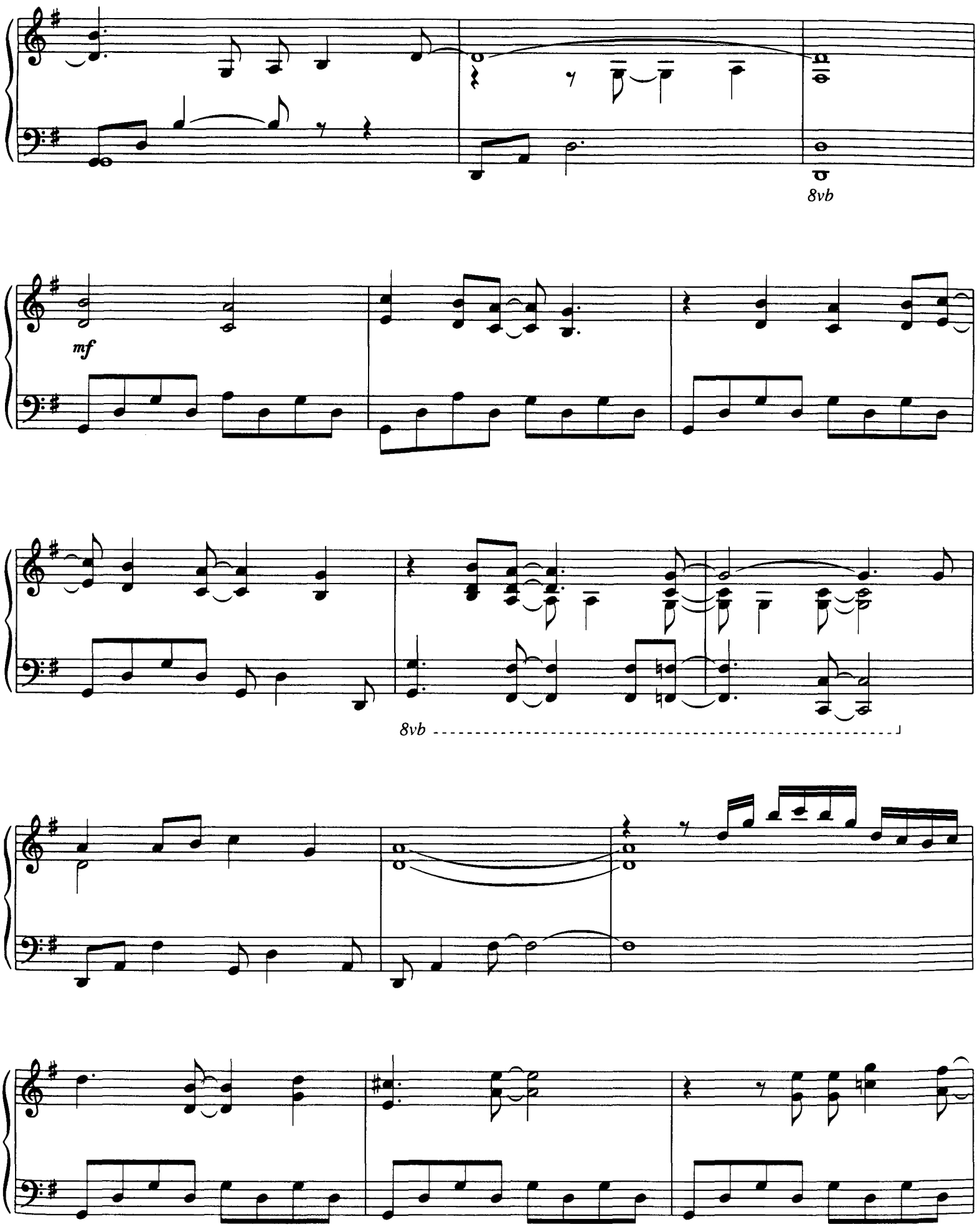
8vb
mf
8vb

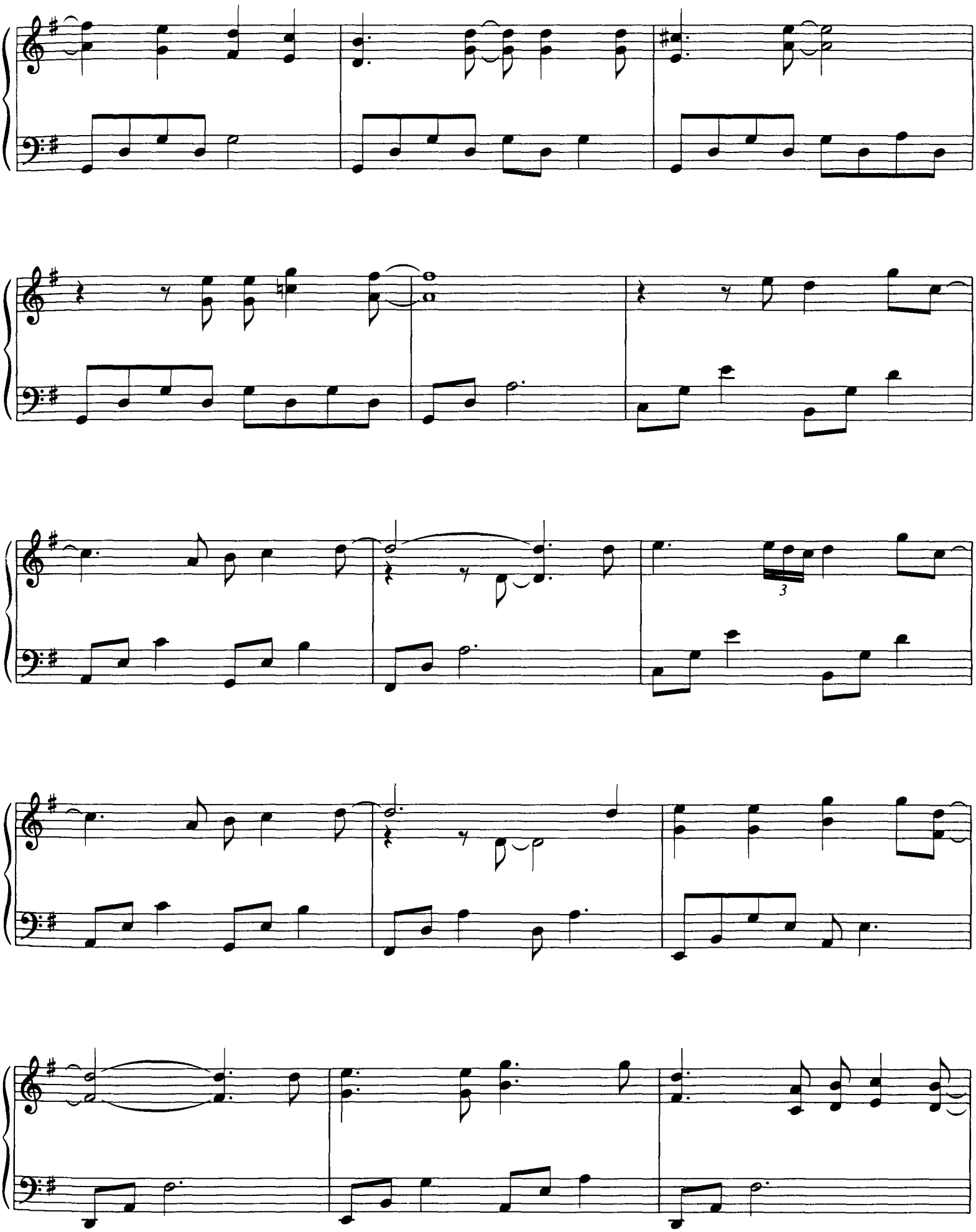
3

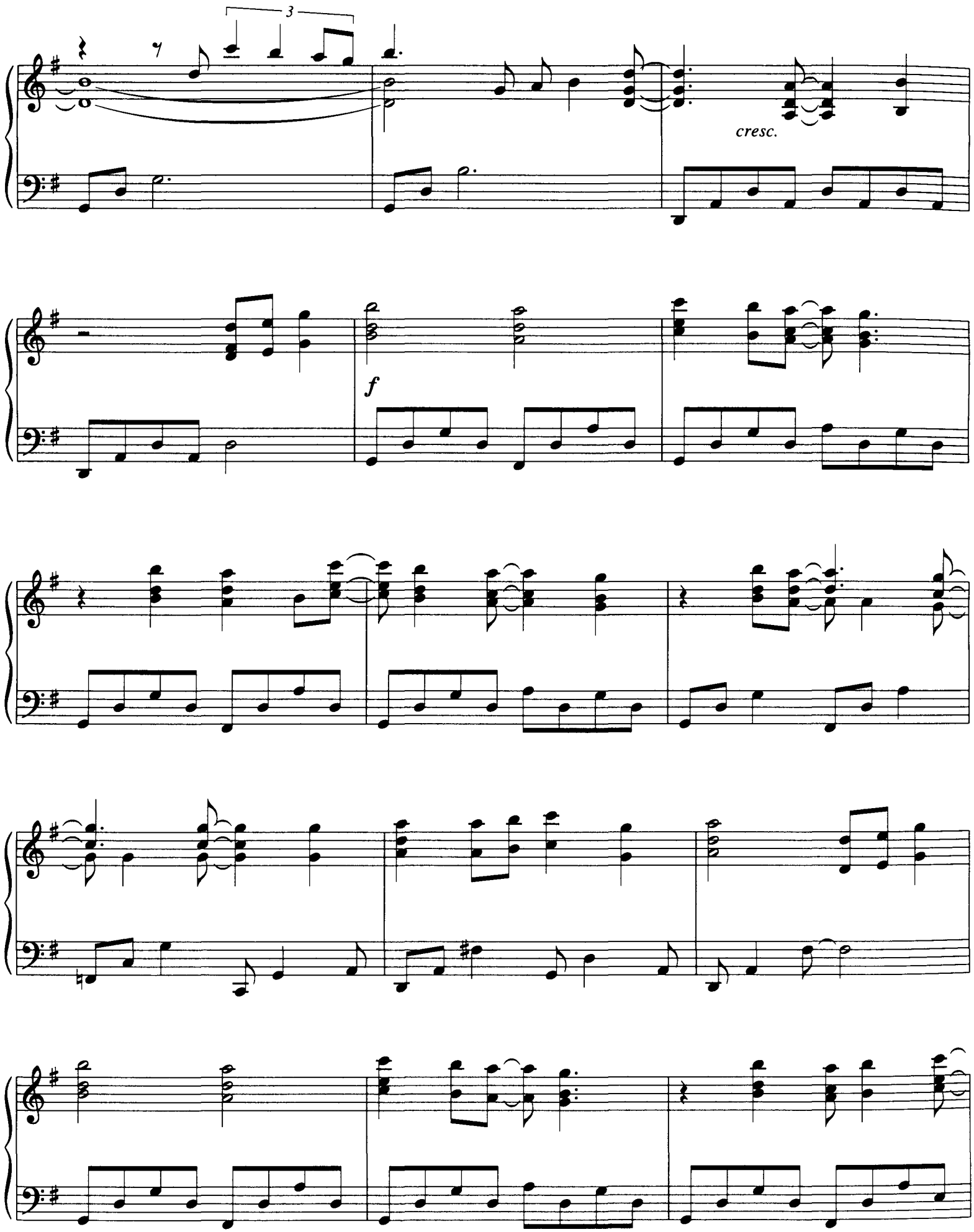
3
cresc.
f

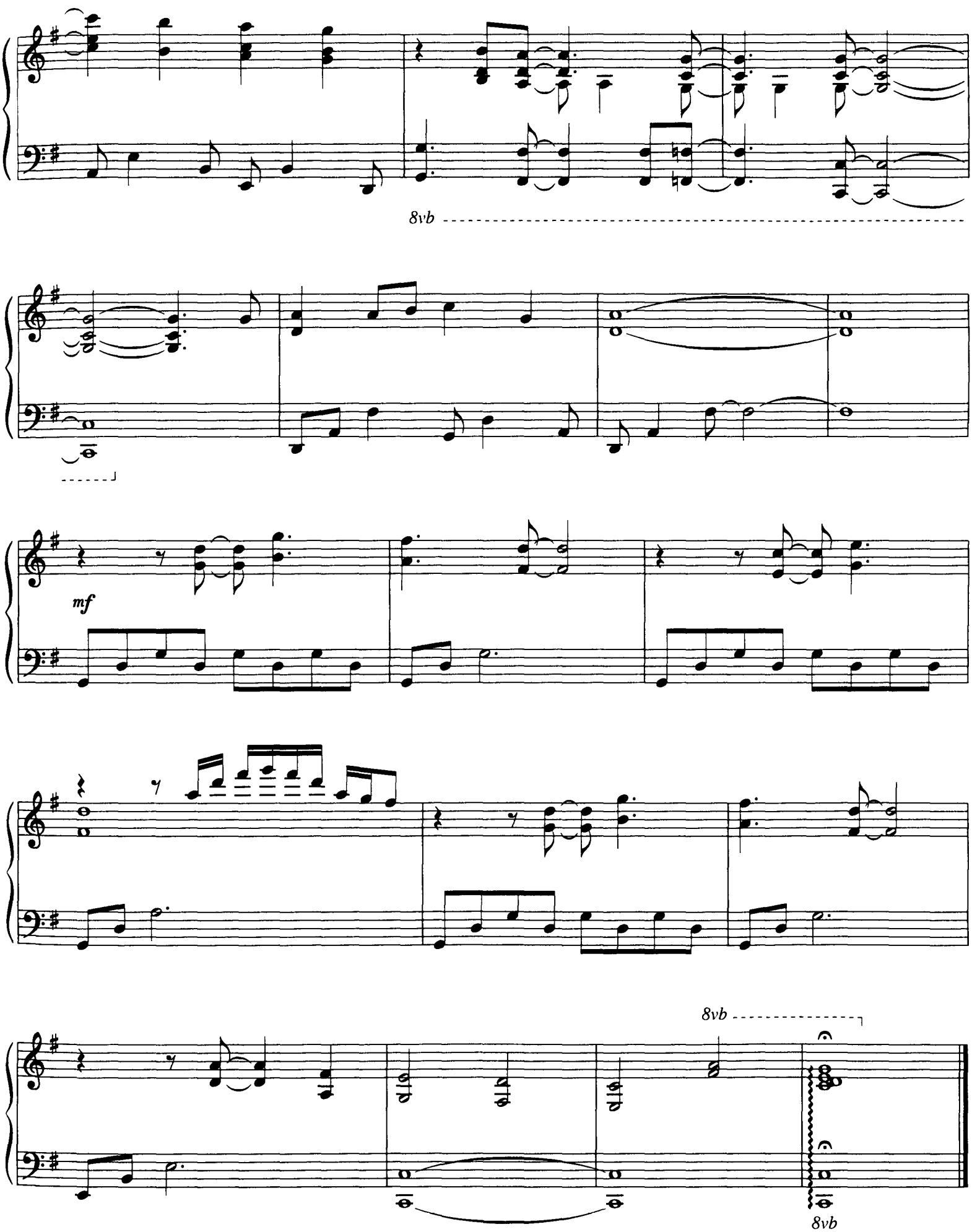
8vb
mf
8vb
8vb

Bus Stop

Words and Music by
GRAHAM GOULDMAN

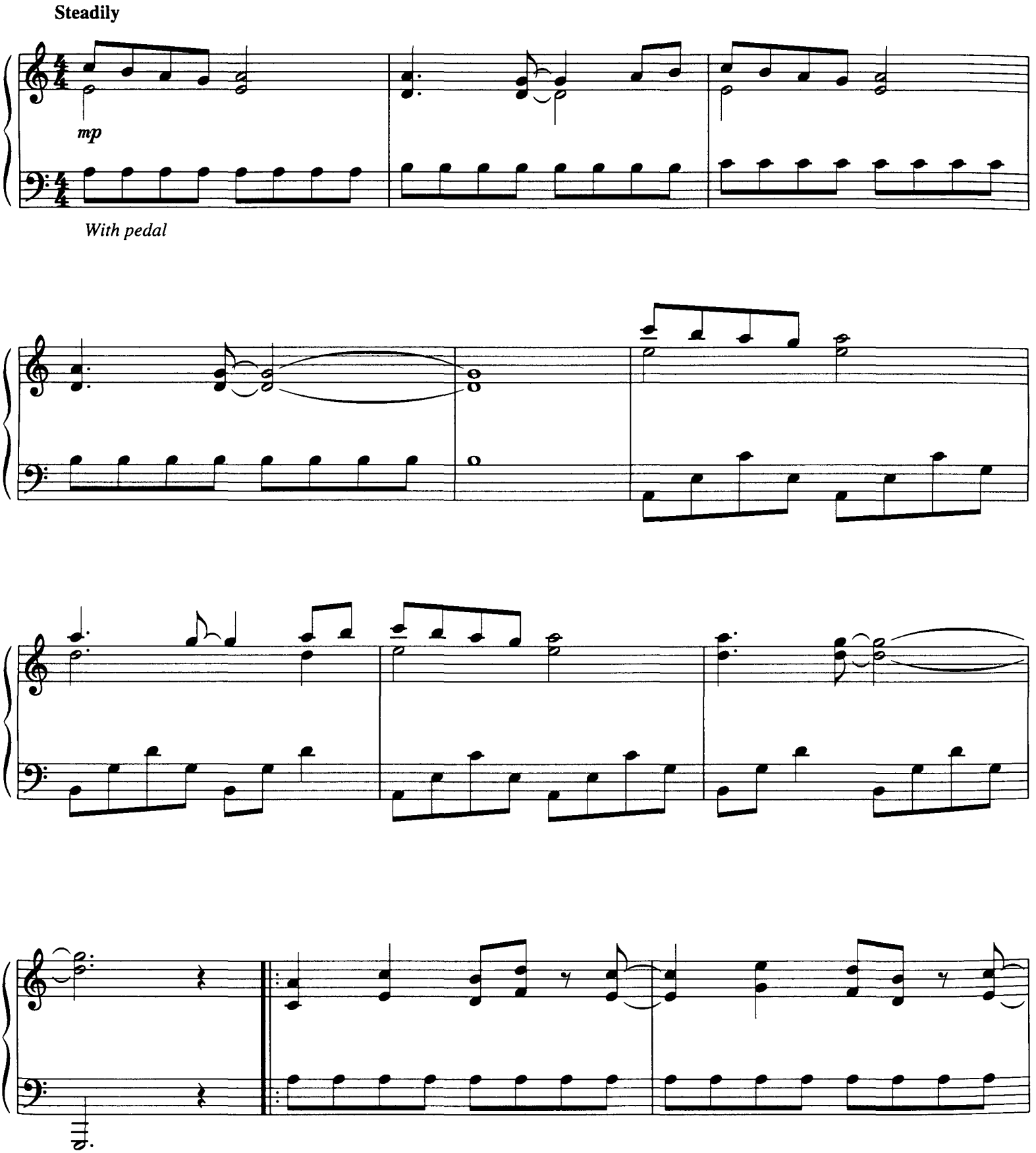

Copyright © 1966 (Renewed) by Campbell Connelly, Inc., New York (ASCAP)
International Copyright Secured All Rights Reserved
Reprinted by Permission

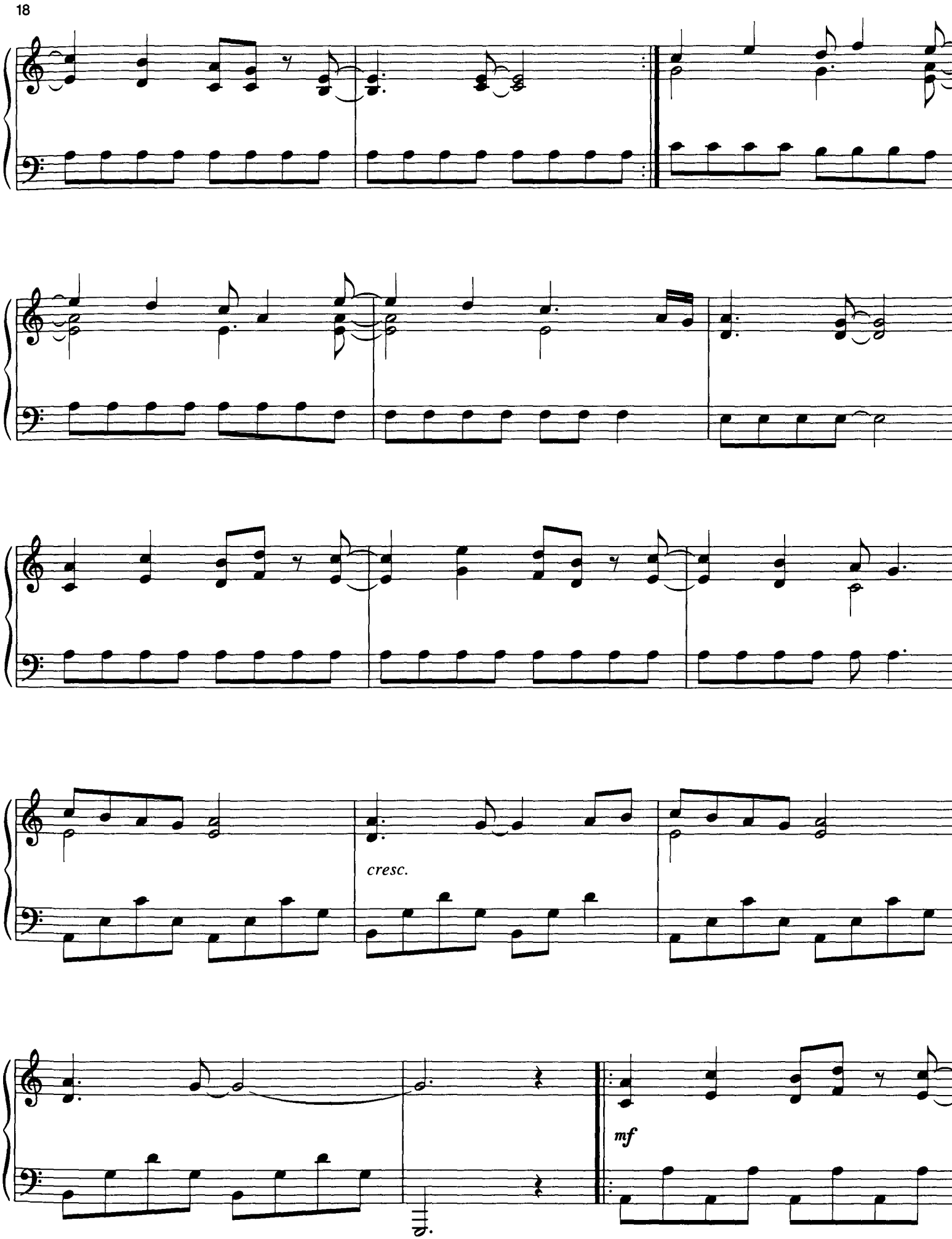
cresc.
mf

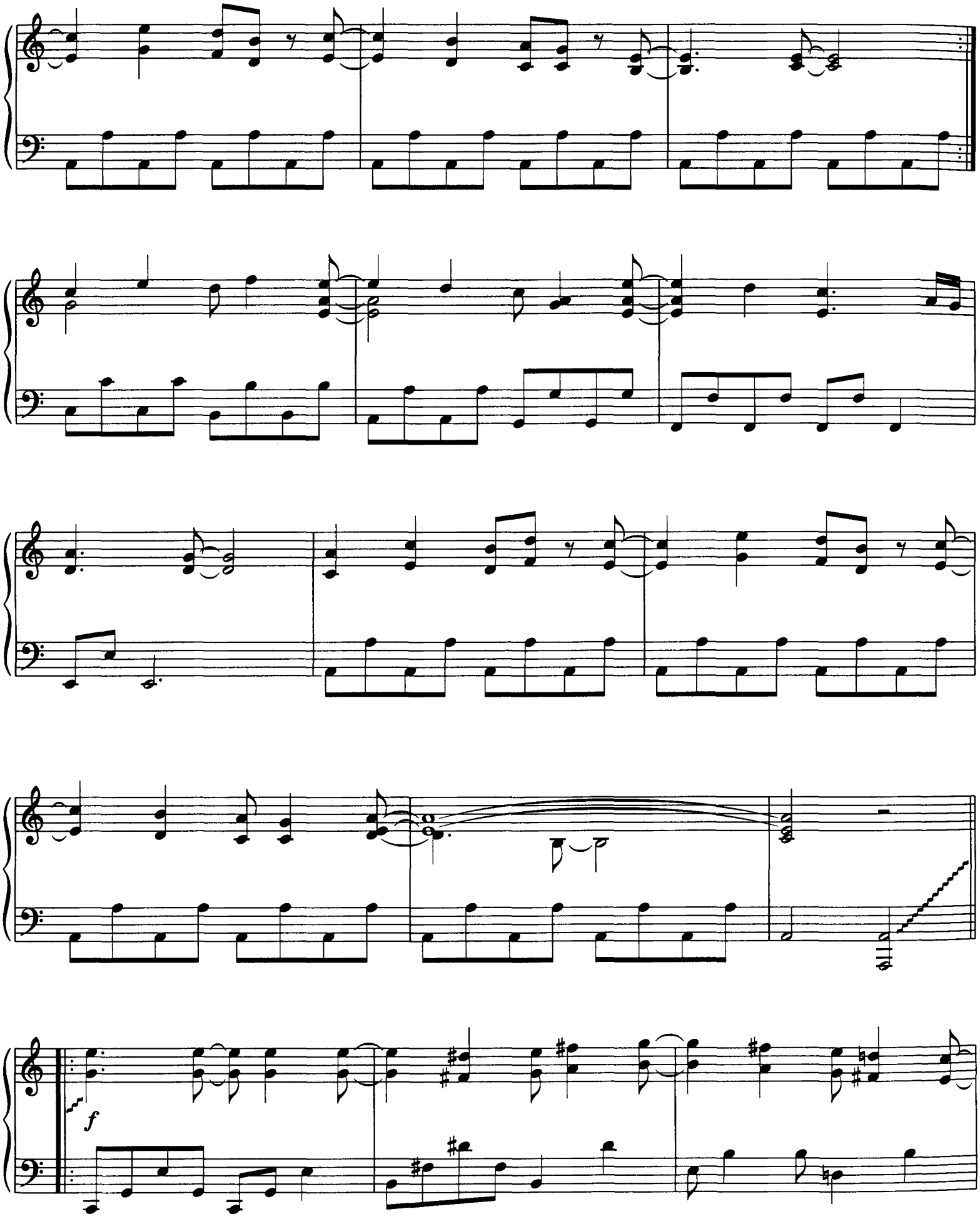
f
(2nd time 8va)

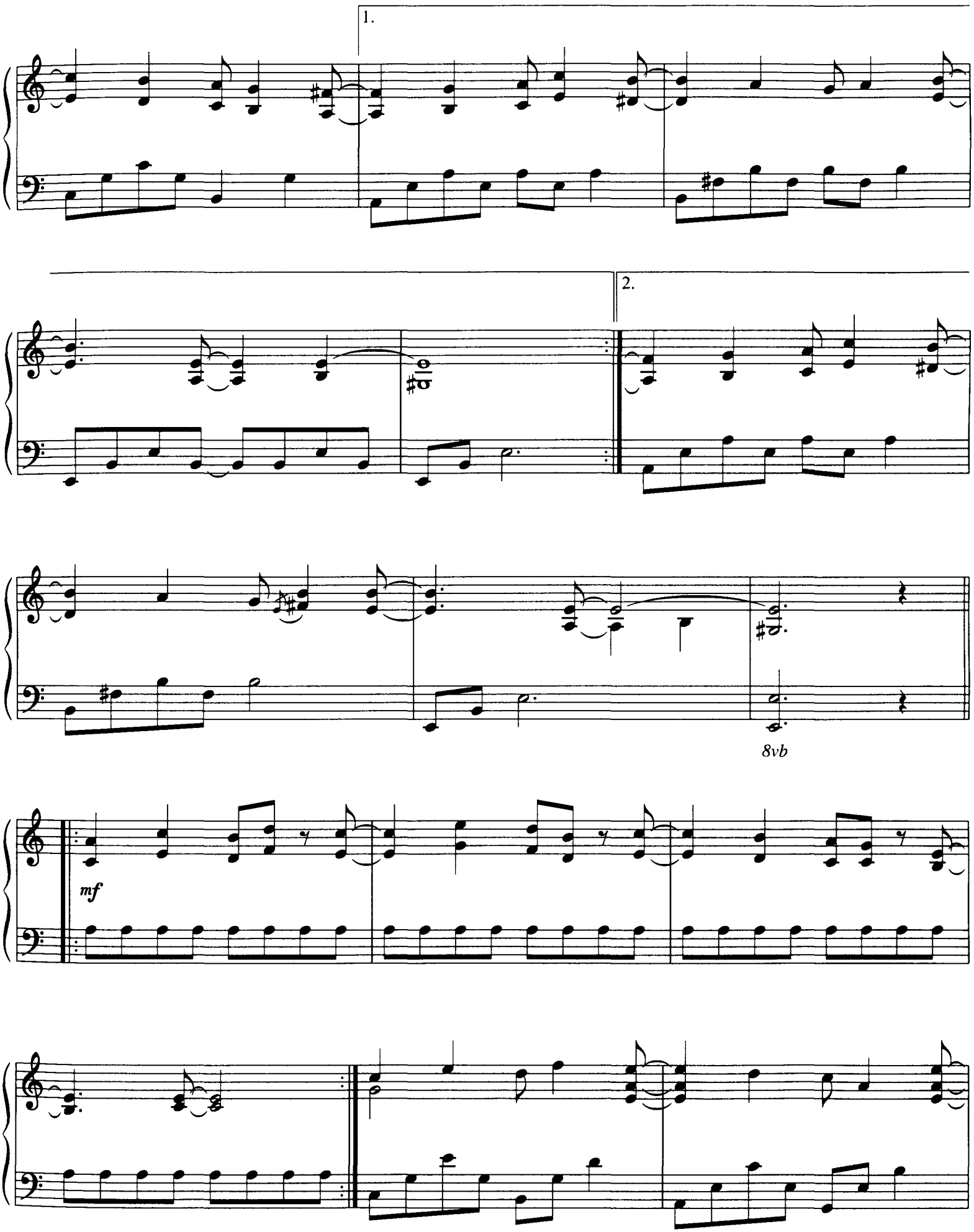
1.
2.
8vb
mf

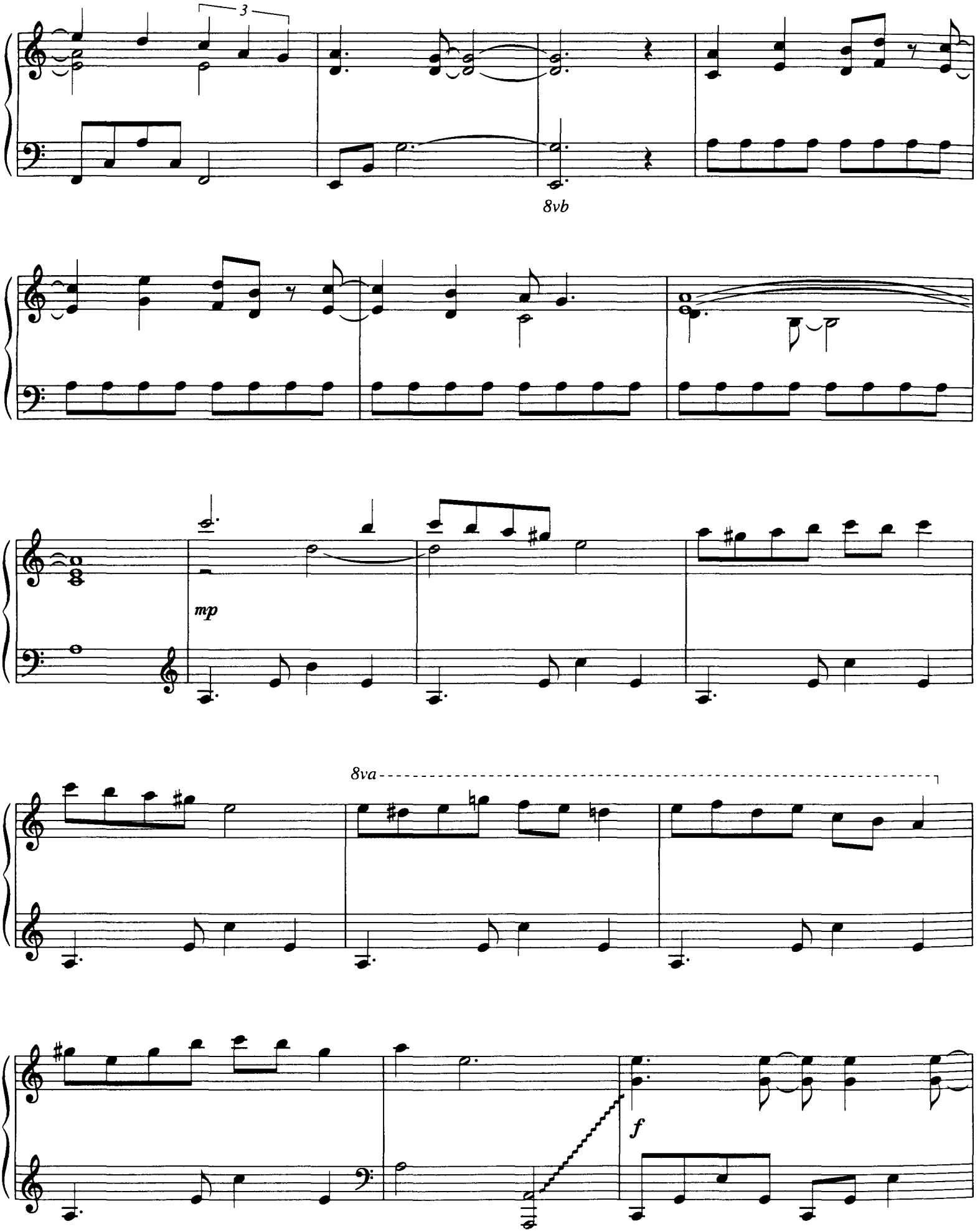
3
8vb
mp
8va
f

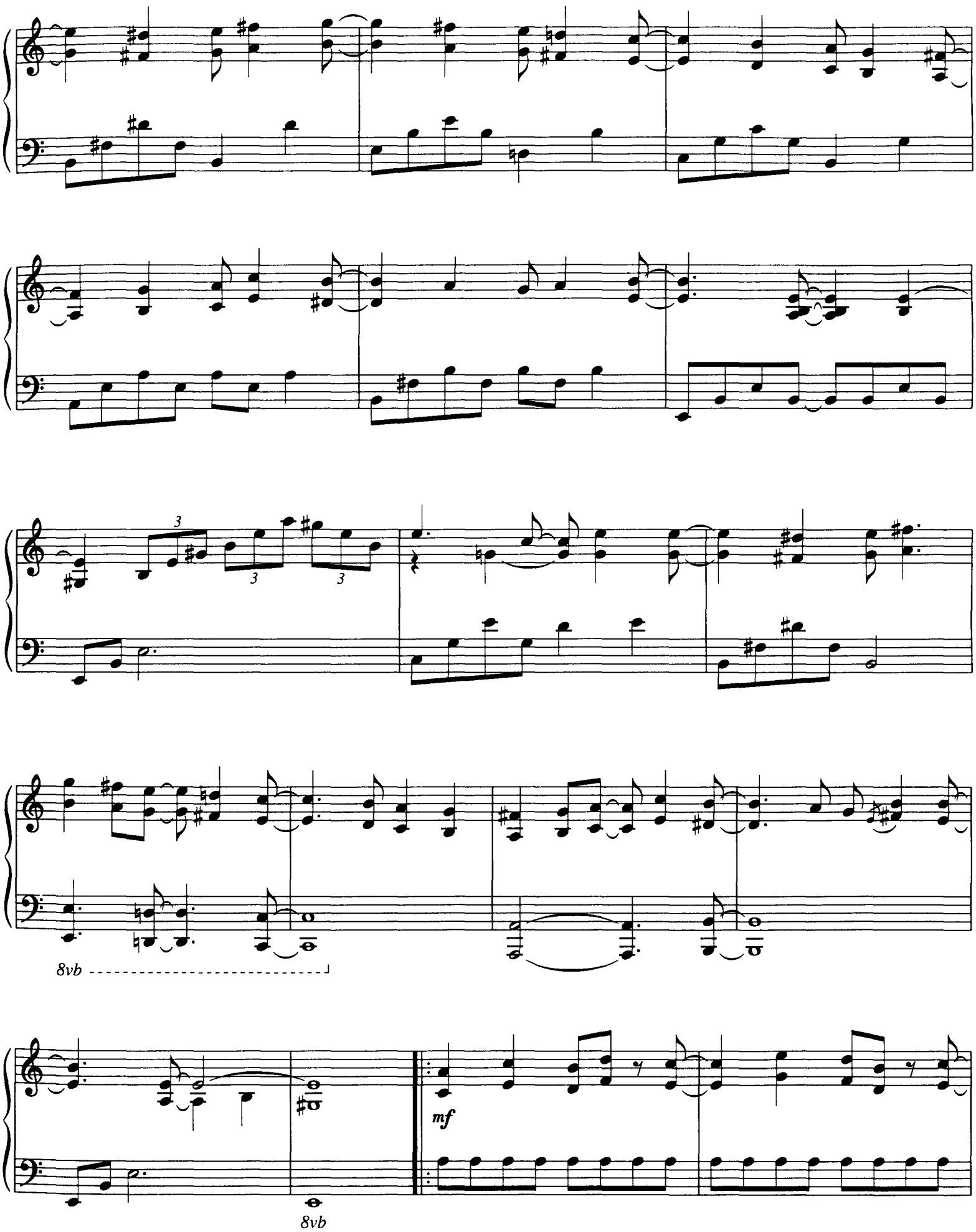
3
3
3
8vb
8vb
mf

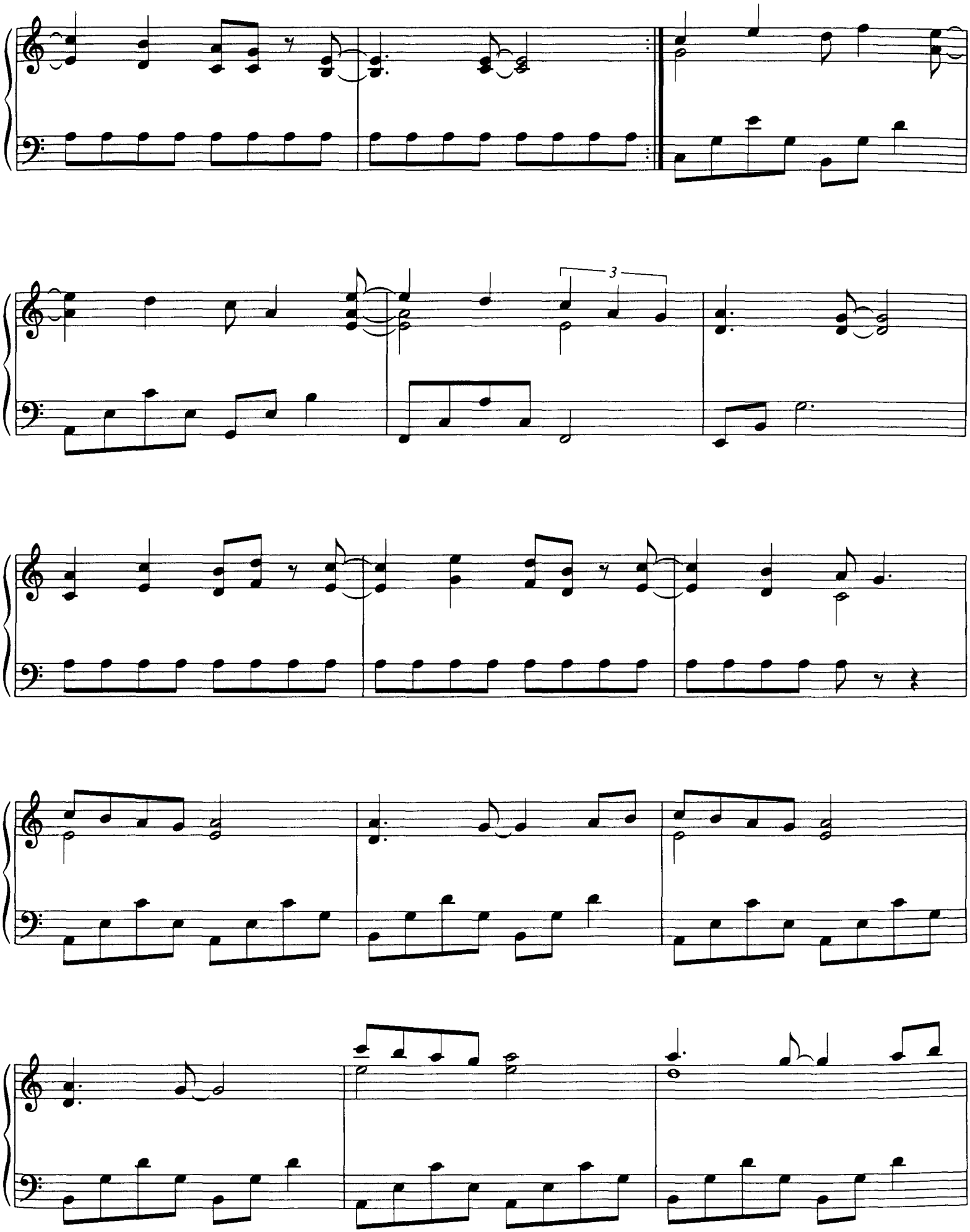
3

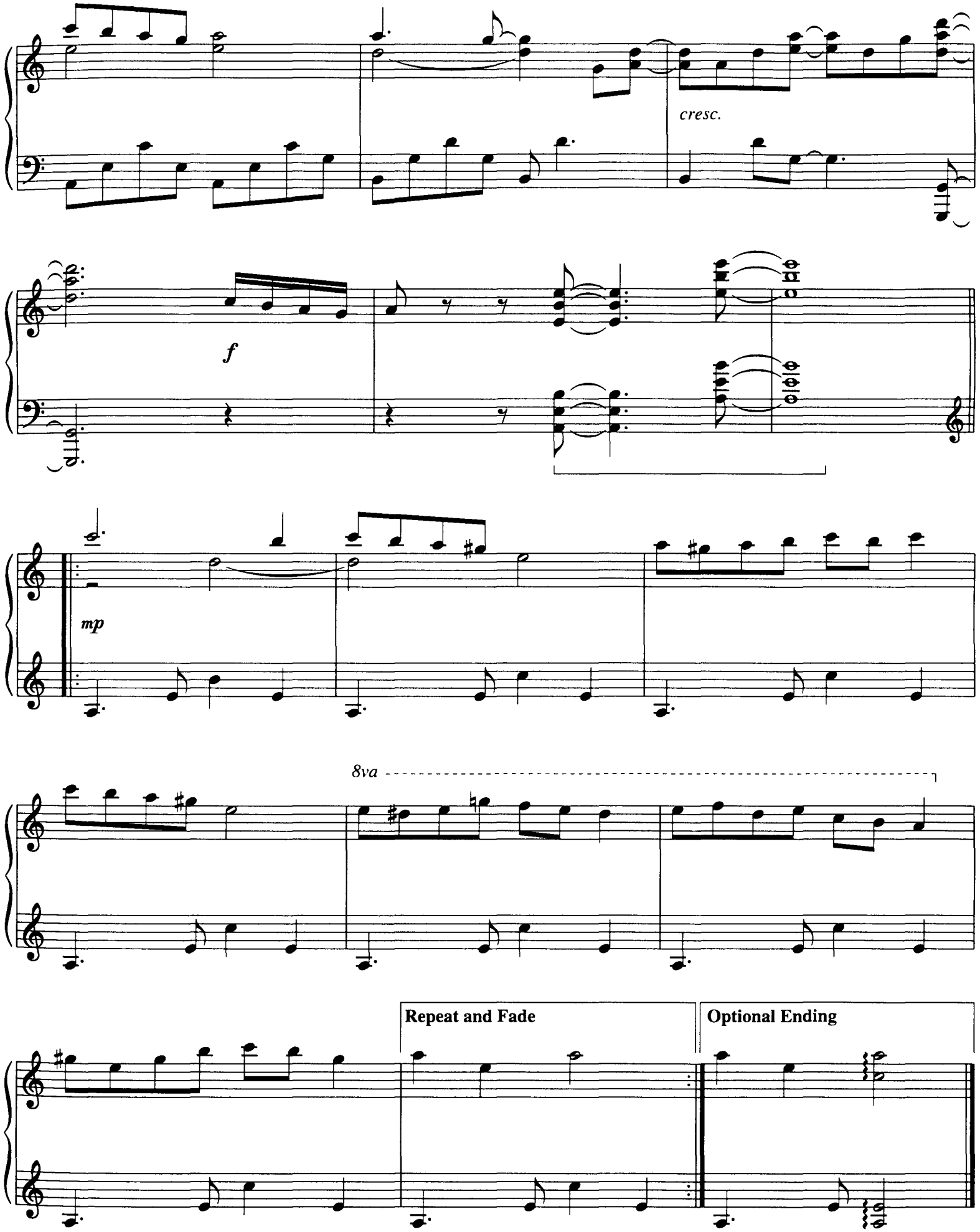
cresc.
f
mp
8va
Repeat and Fade
Optional Ending

Ferry 'Cross the Mersey

Words and Music by
GERARD MARSDEN

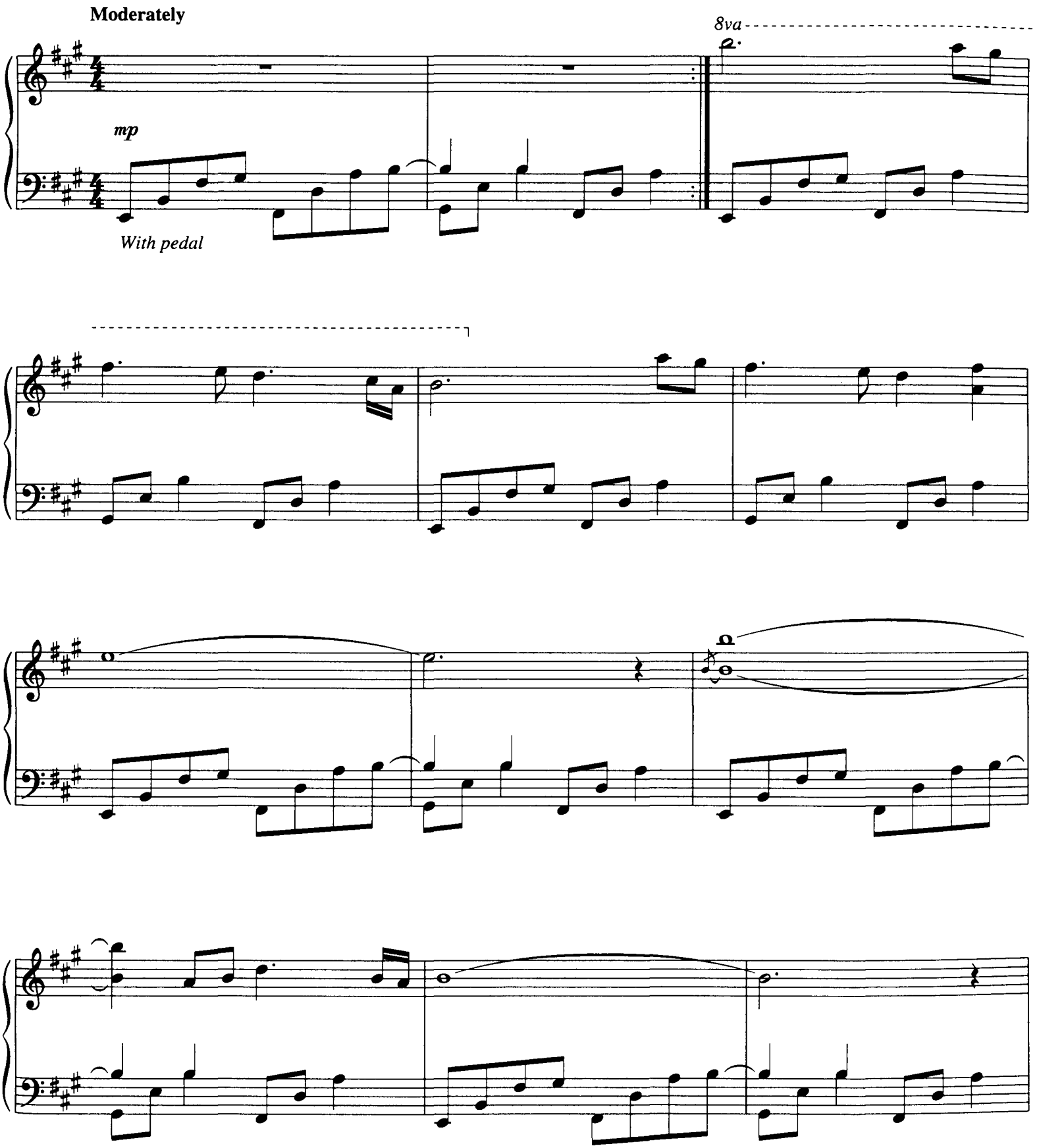

Copyright © 1964 Dick James Music Ltd.
Copyright Renewed
All Rights in the United States and Canada Administered by Songs Of PolyGram International, Inc.
International Copyright Secured All Rights Reserved

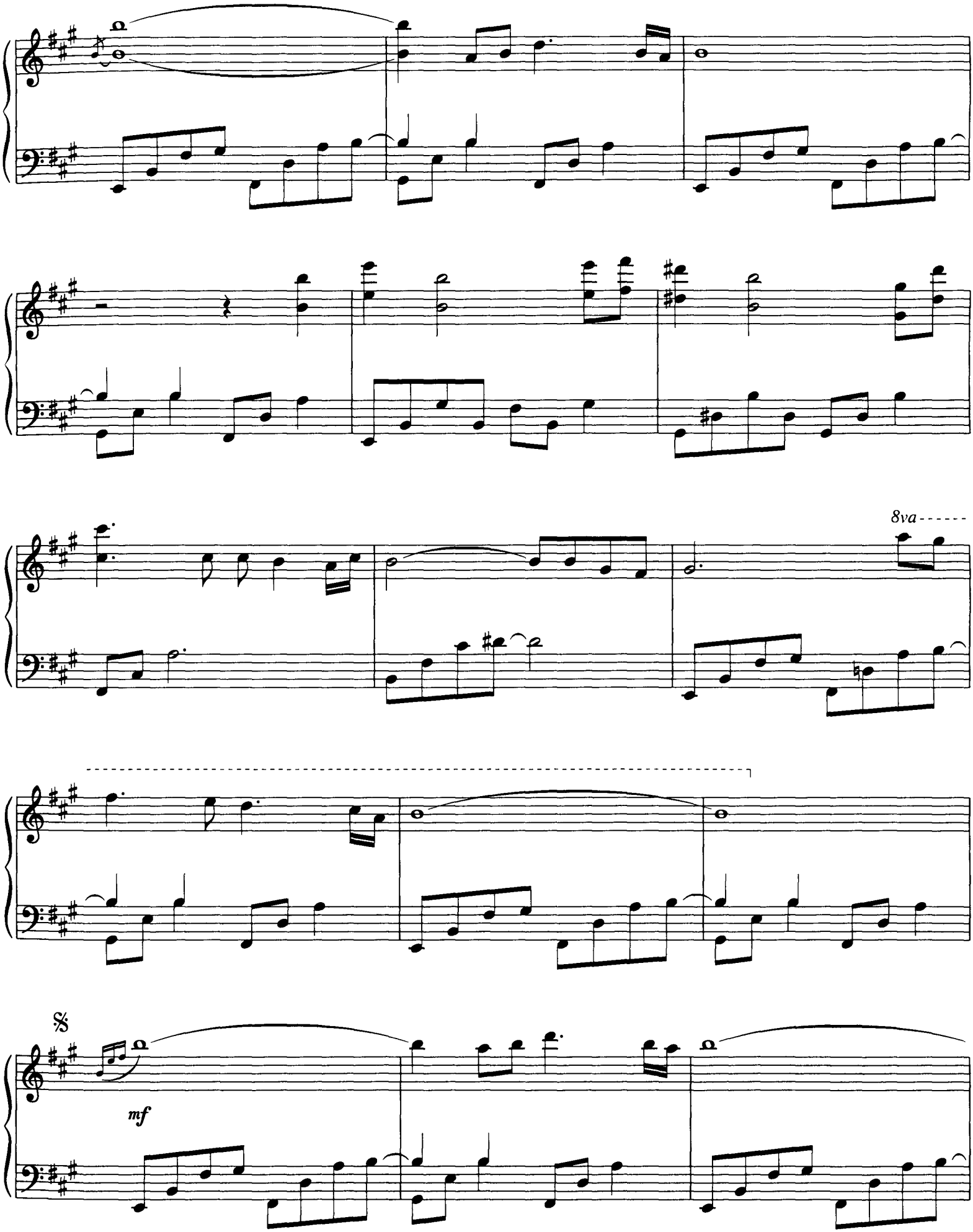
8va
mf

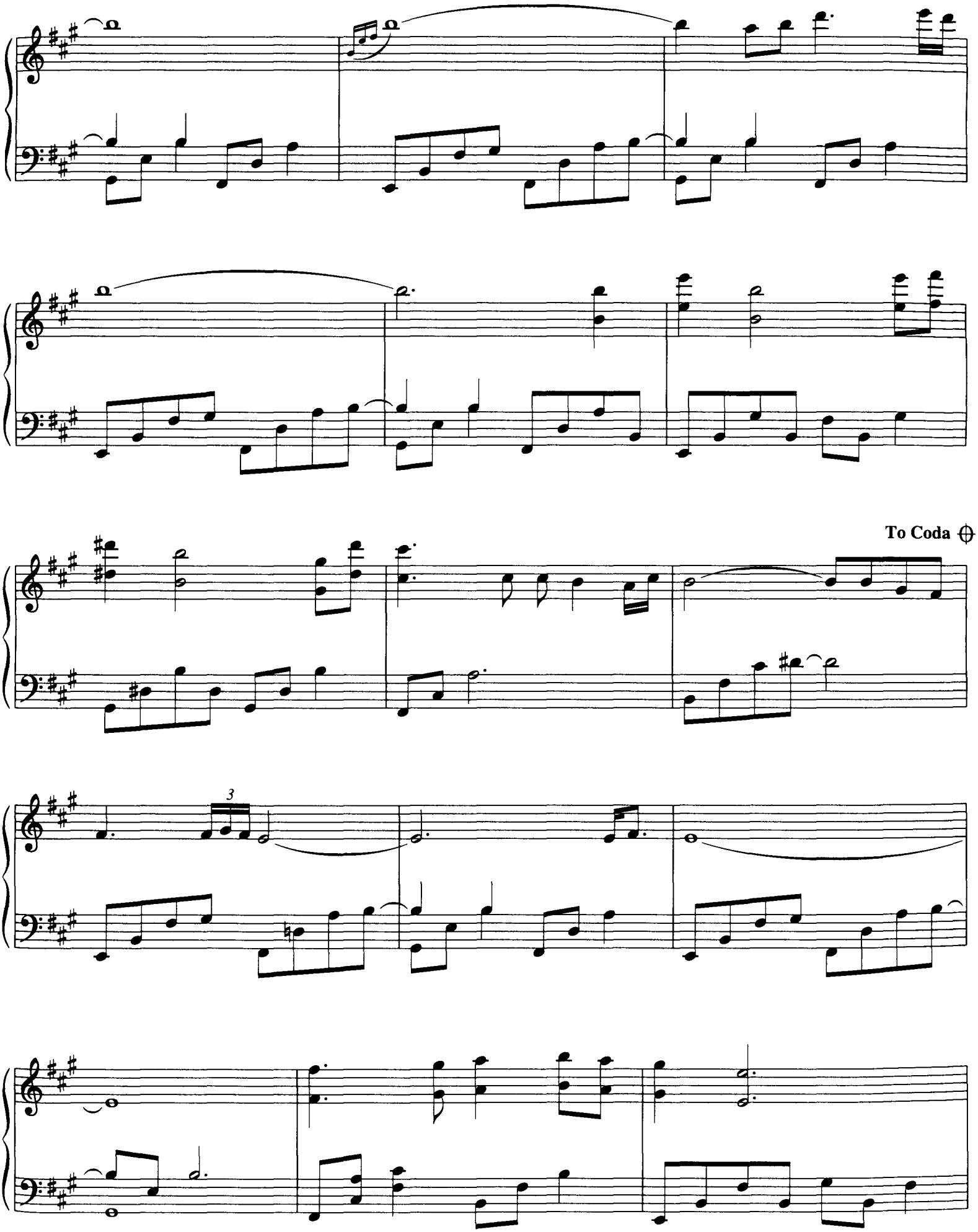
To Coda
3

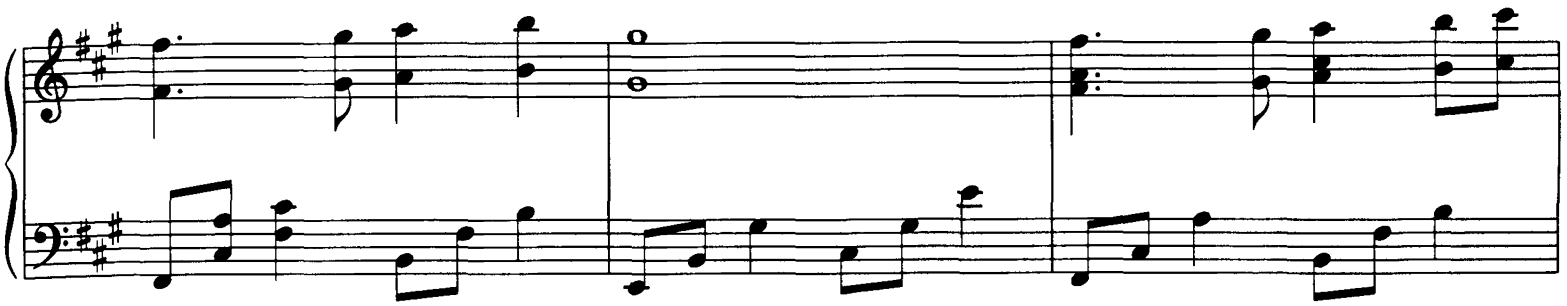

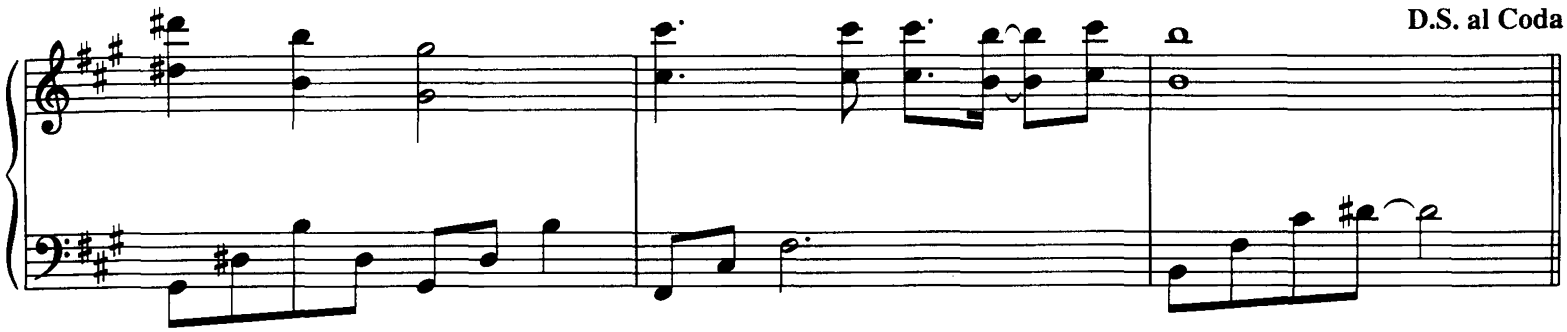

CODA

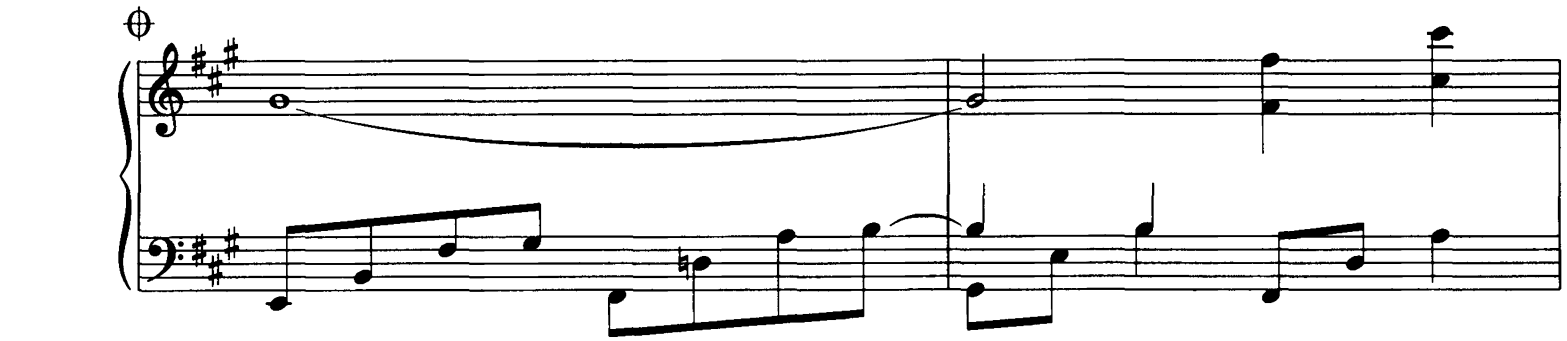

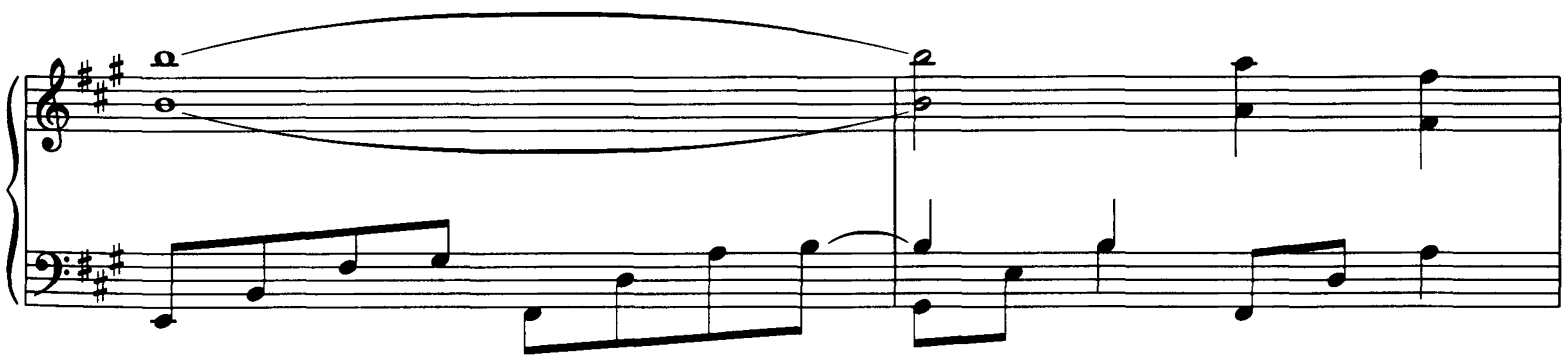

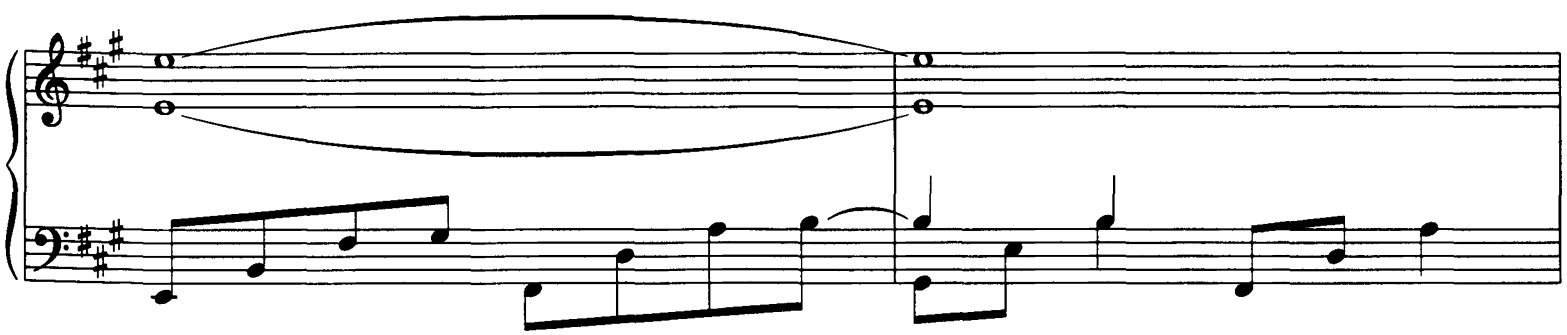

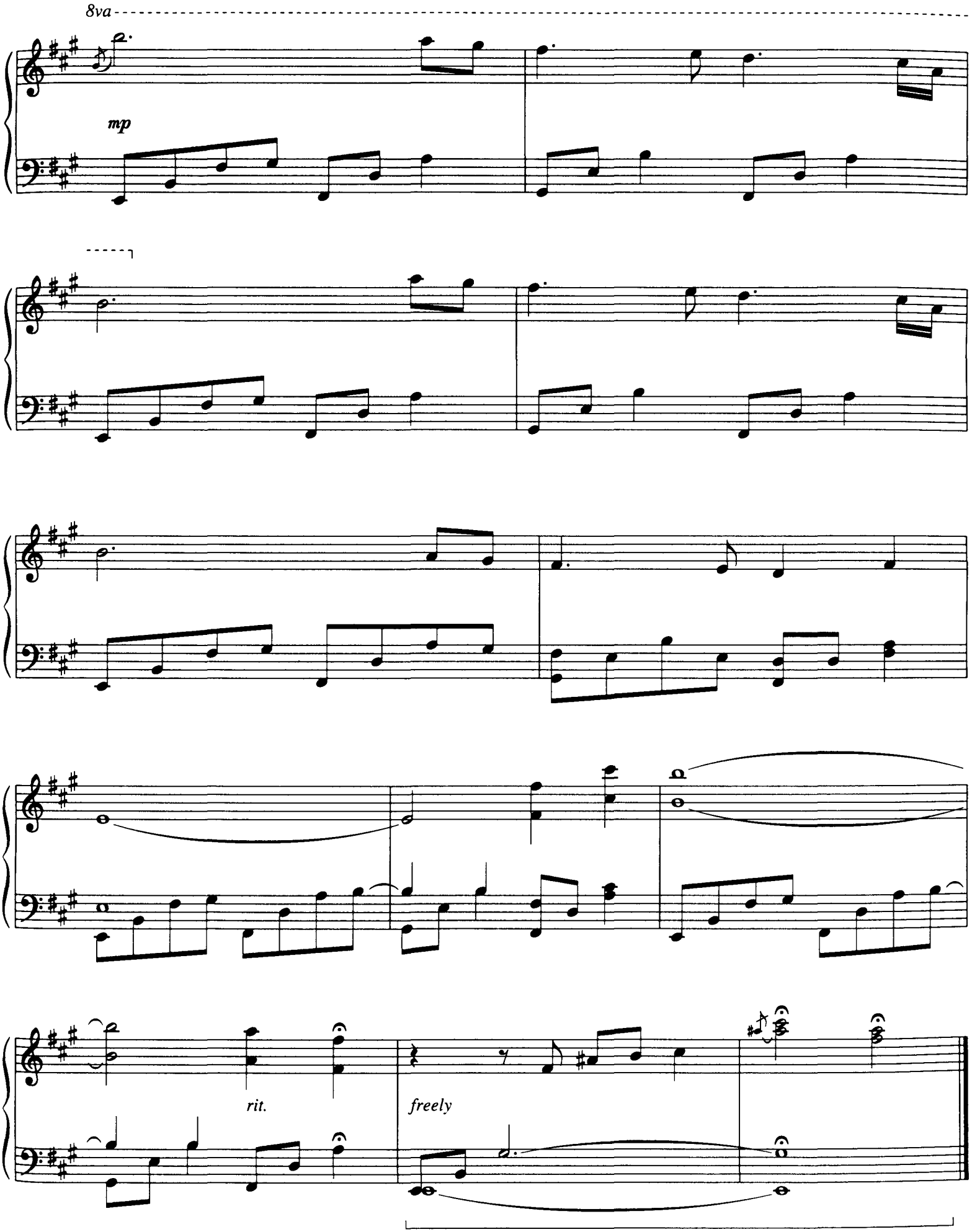
8va
mp
rit.
freely

Tuesday Afternoon
(Forever Afternoon)

Words and Music by
JUSTIN HAYWARD

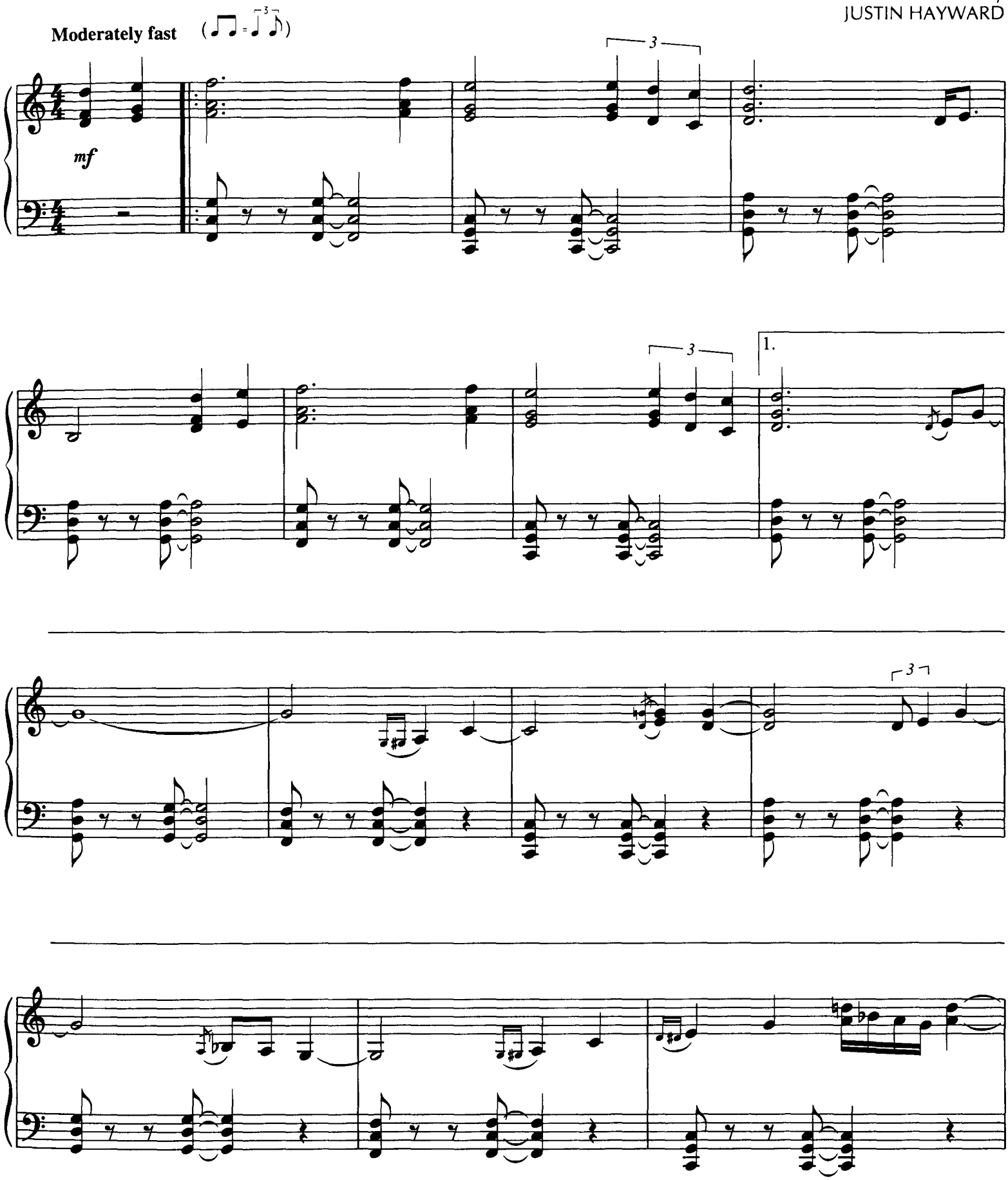

© Copyright 1968 (Renewed) and 1970 (Renewed) Tyler Music Ltd., London, England
TRO - Essex Music International, Inc., New York, controls all publication rights for the U.S.A. and Canada
International Copyright Secured
All Rights Reserved Including Public Performance For Profit
Used by Permission

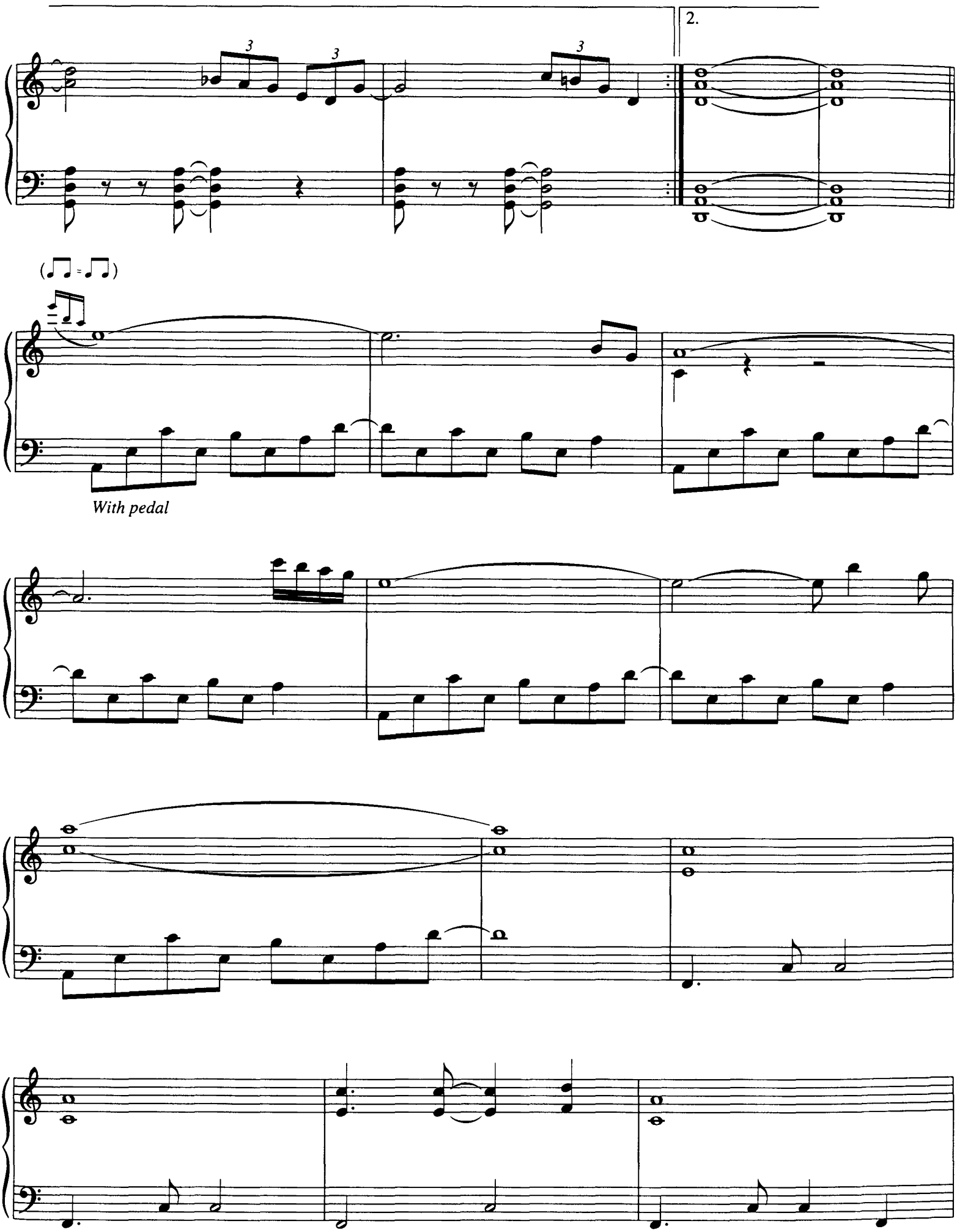
2.
With pedal

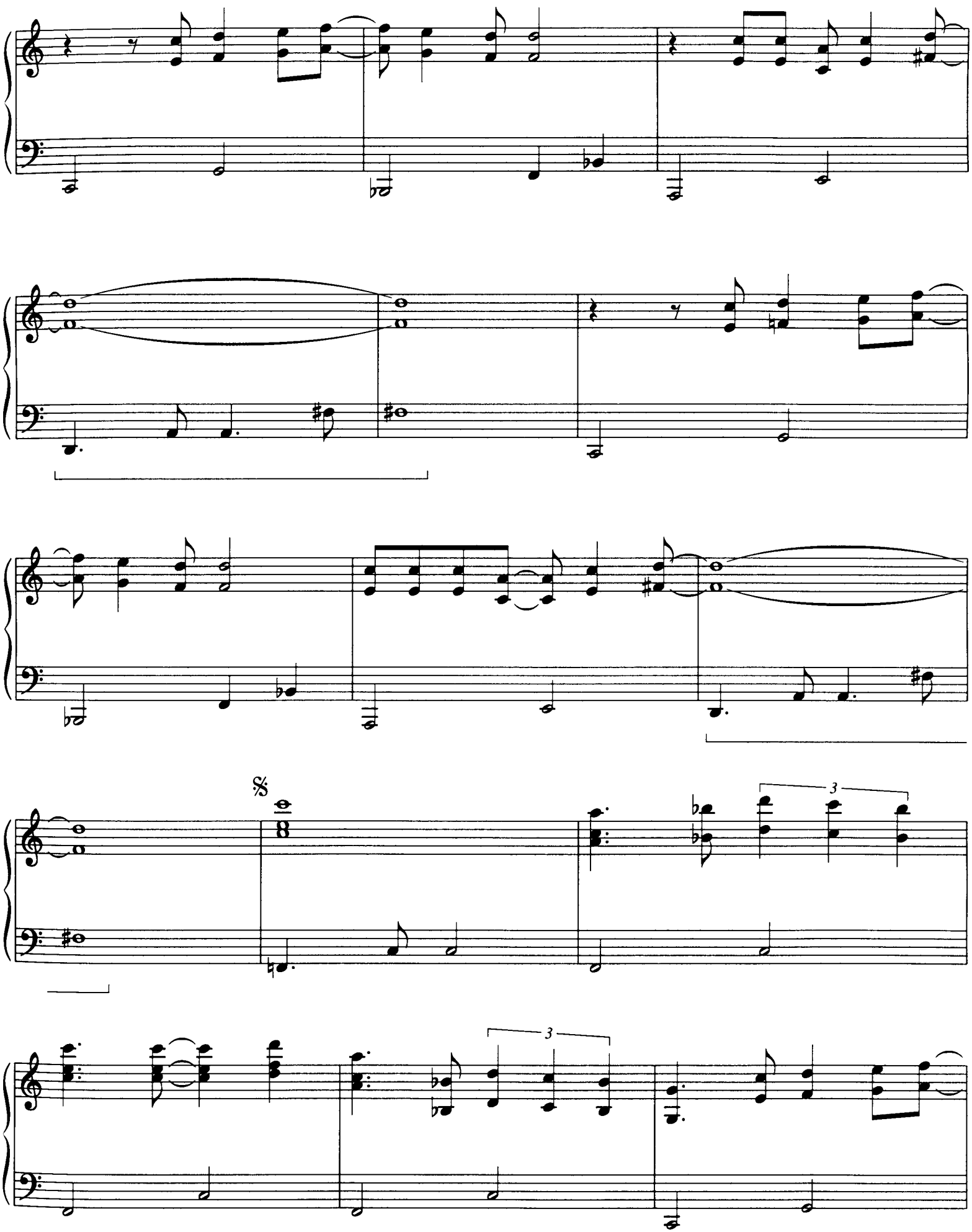
3
3

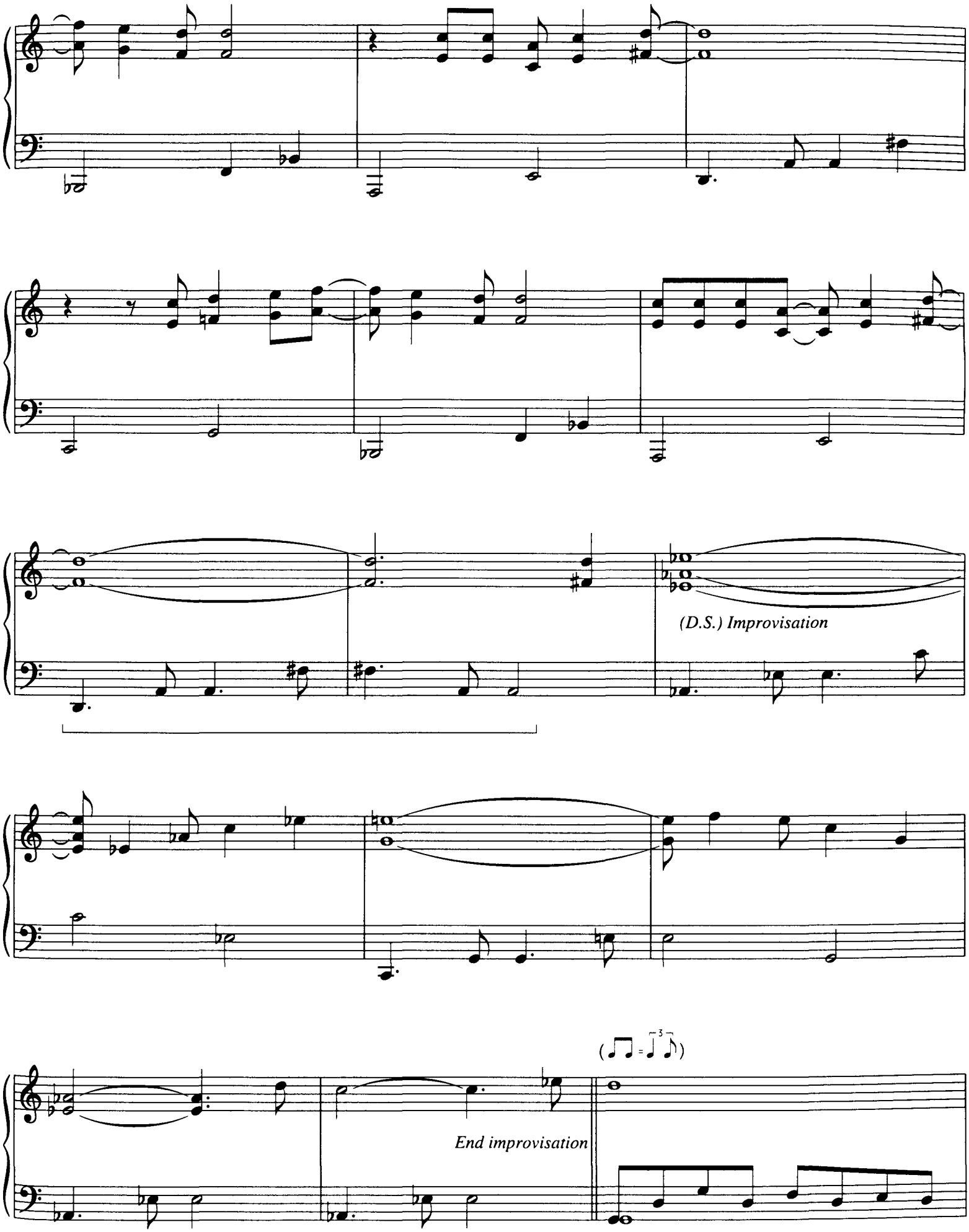
(D.S.) Improvisation
End improvisation

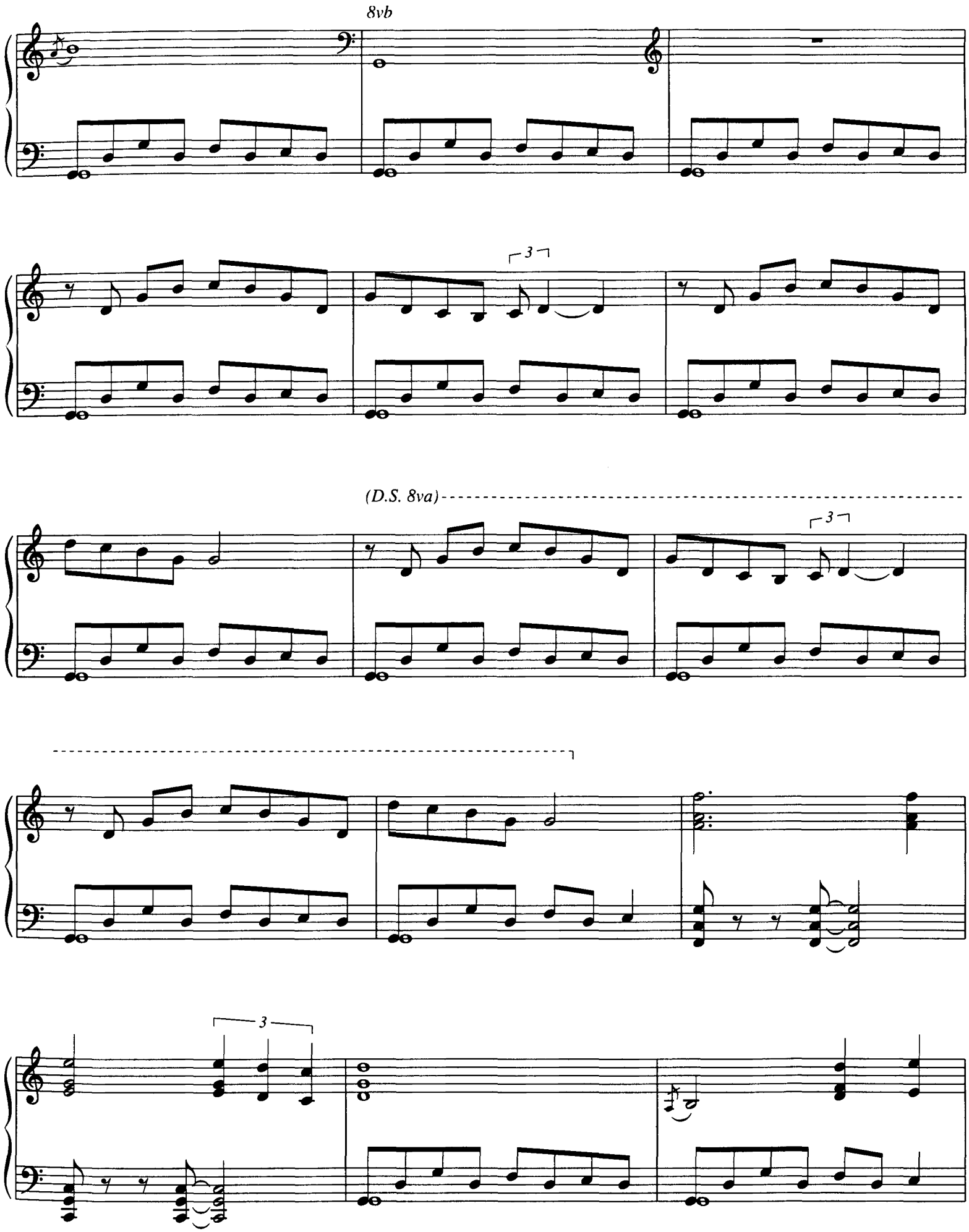
8vb
3
(D.S. 8va)
3
3

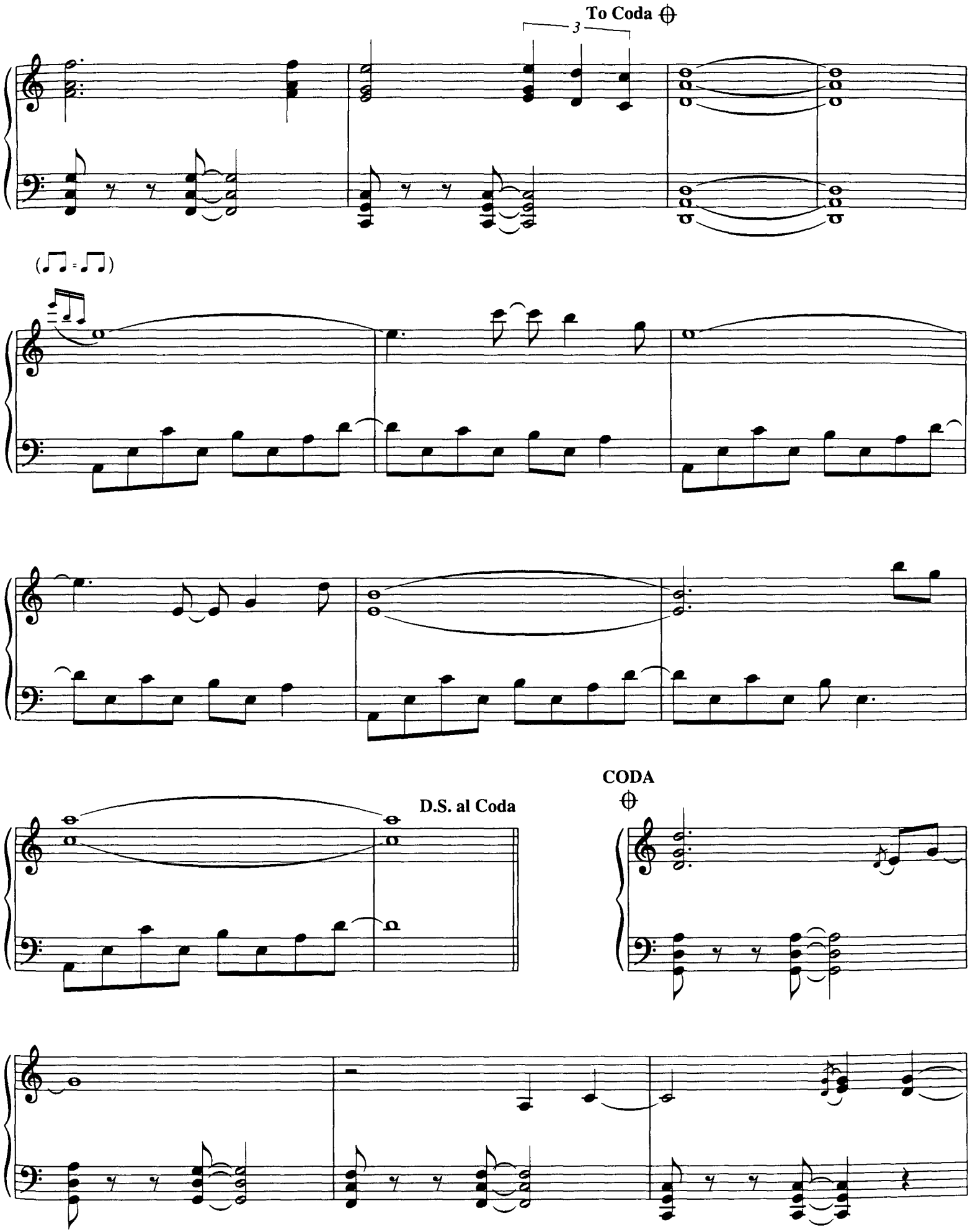
To Coda
3
D.S. al Coda
CODA

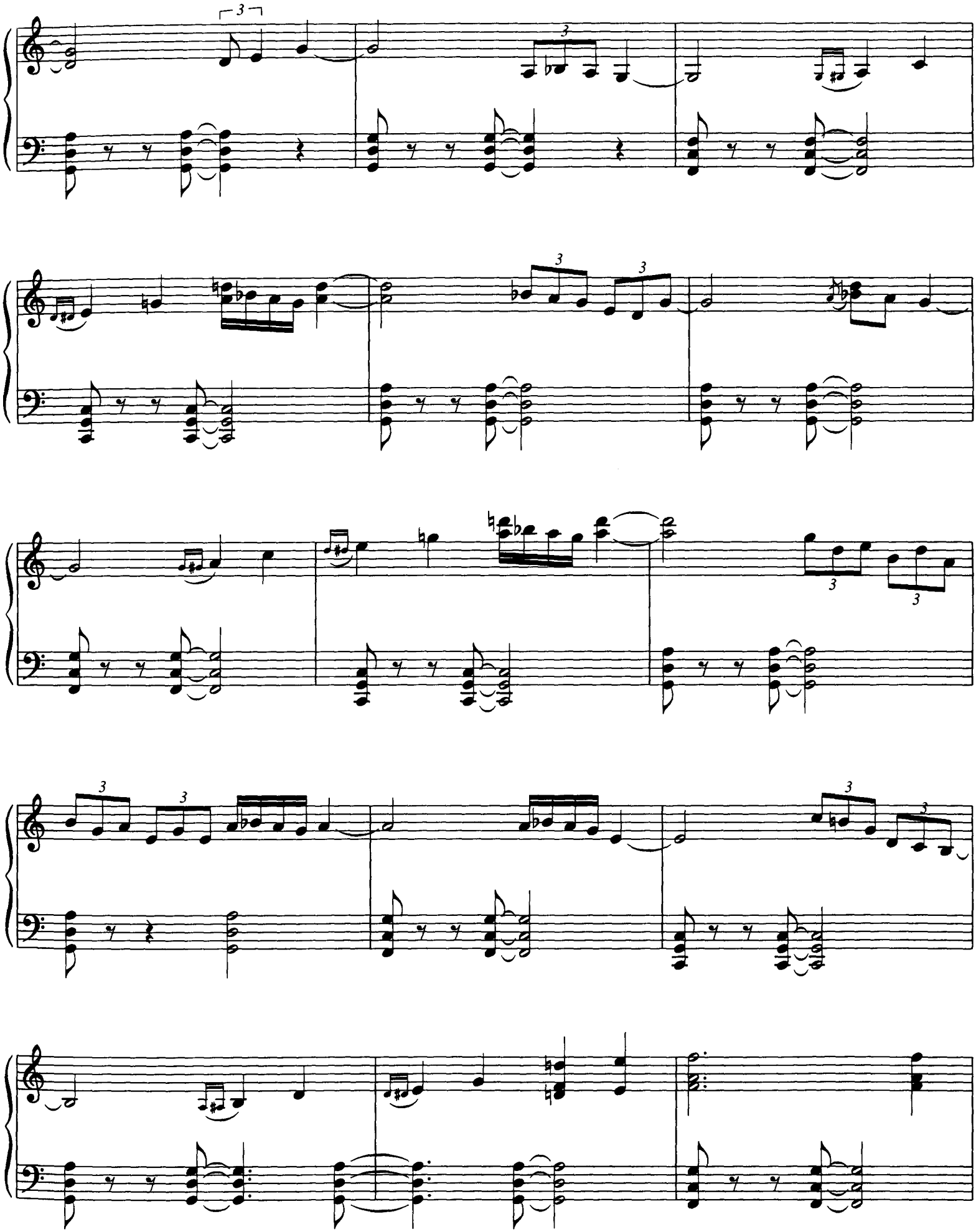

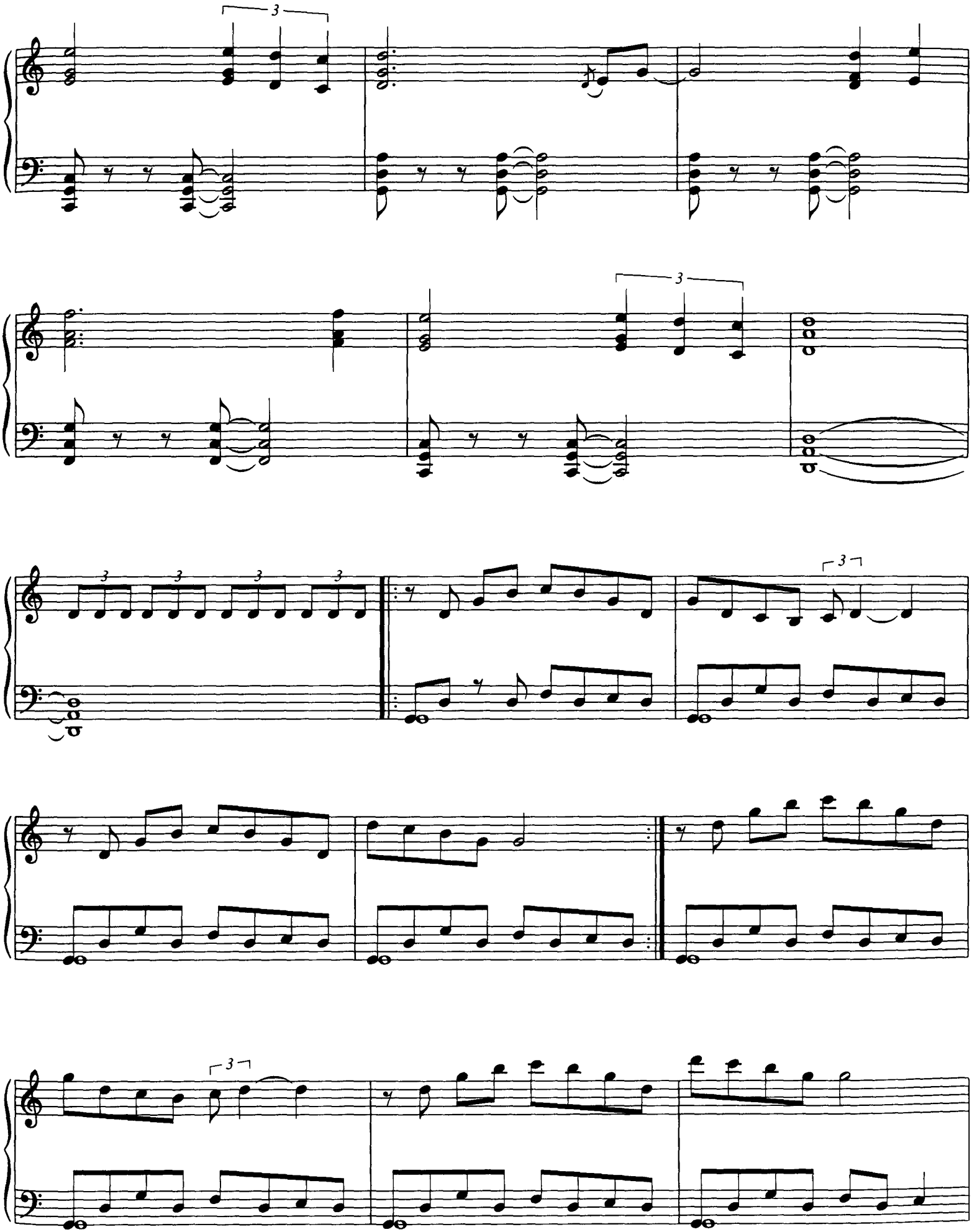

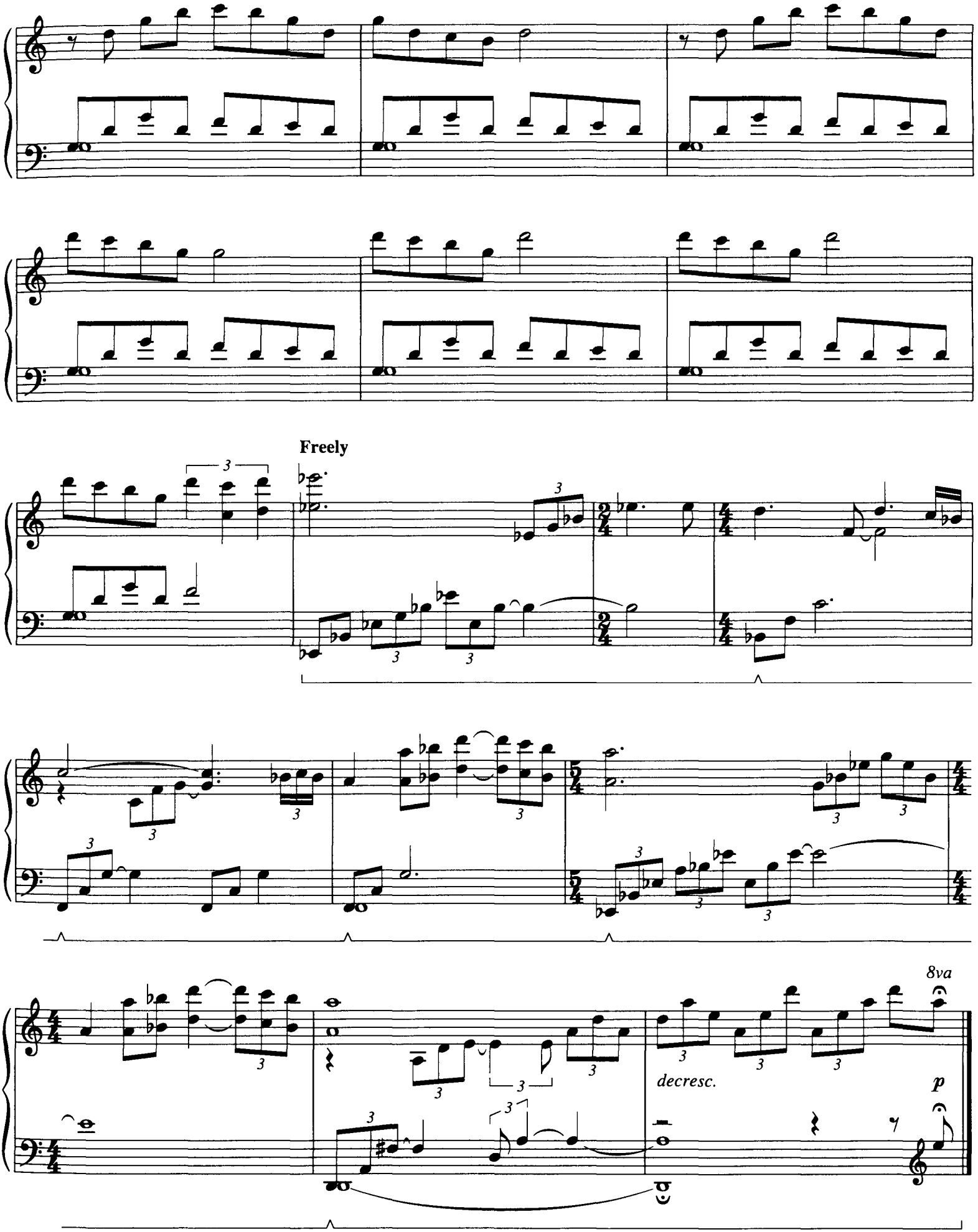
Freely
8va
decresc.
p

I'll Follow the Sun

Words and Music by JOHN LENNON
and PAUL McCARTNEY

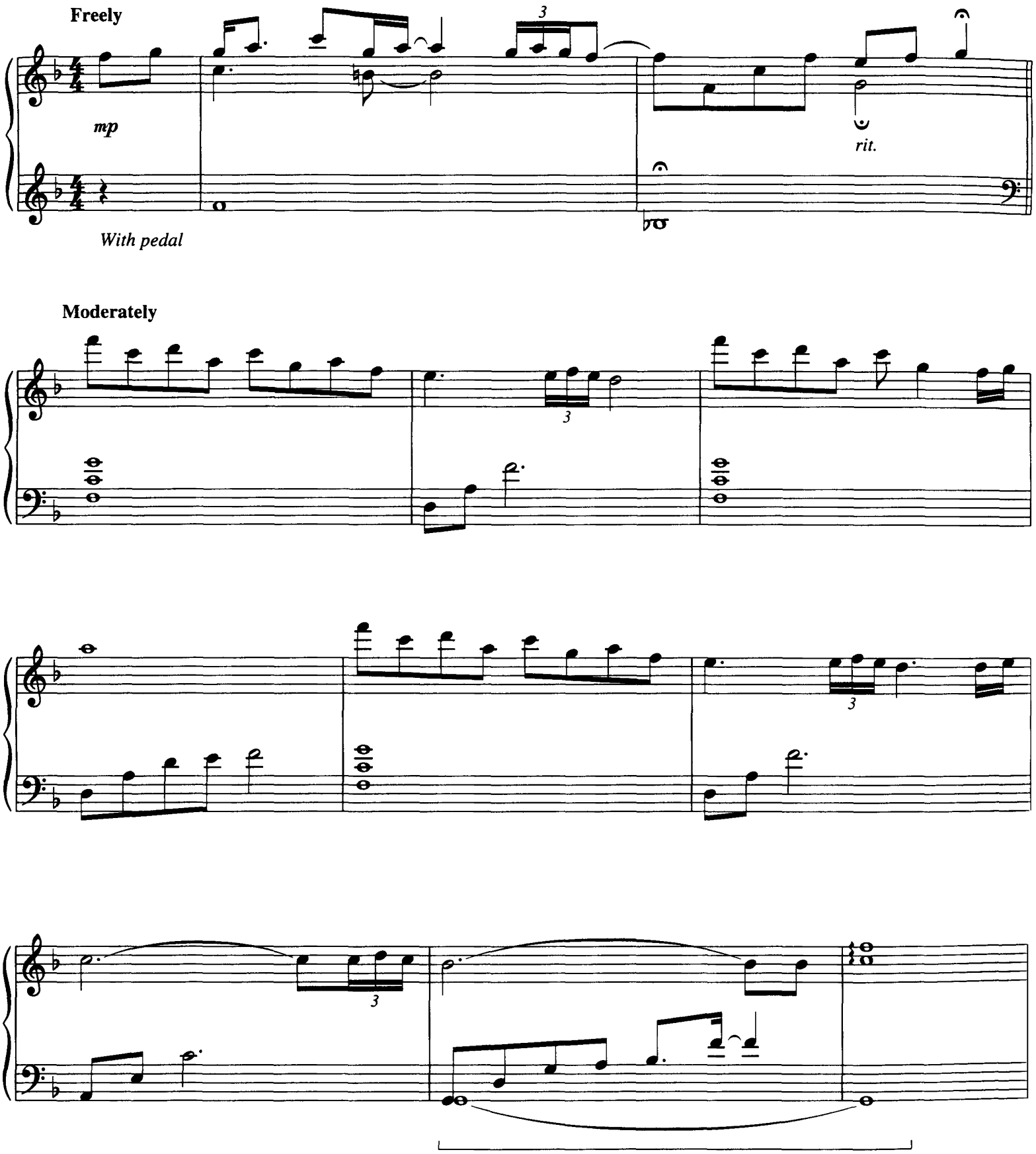

Copyright © 1964 Sony/ATV Songs LLC
Copyright Renewed
All Rights Administered by Sony/ATV Music Publishing, 8 Music Square West, Nashville, TN 37203
International Copyright Secured All Rights Reserved

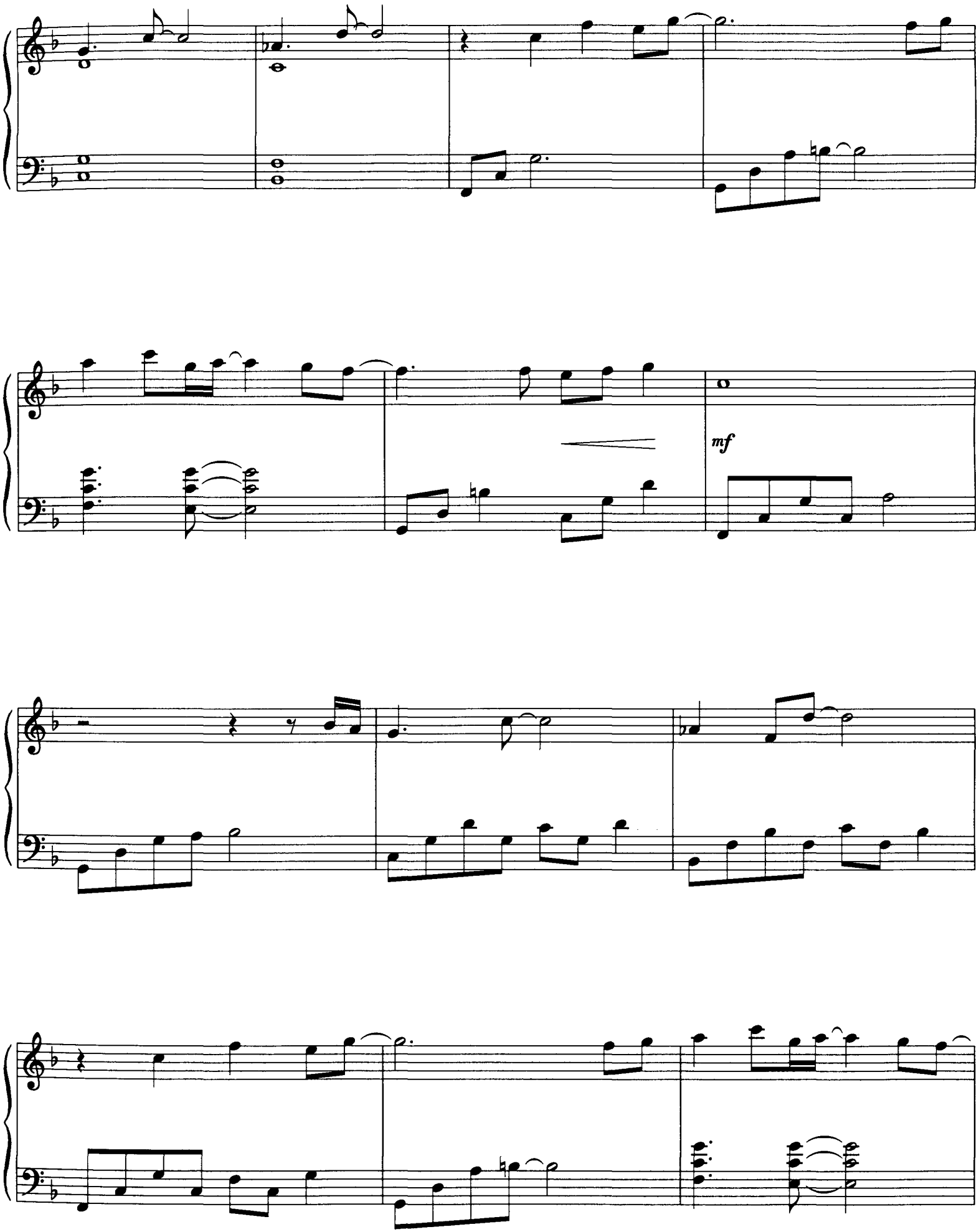
mf

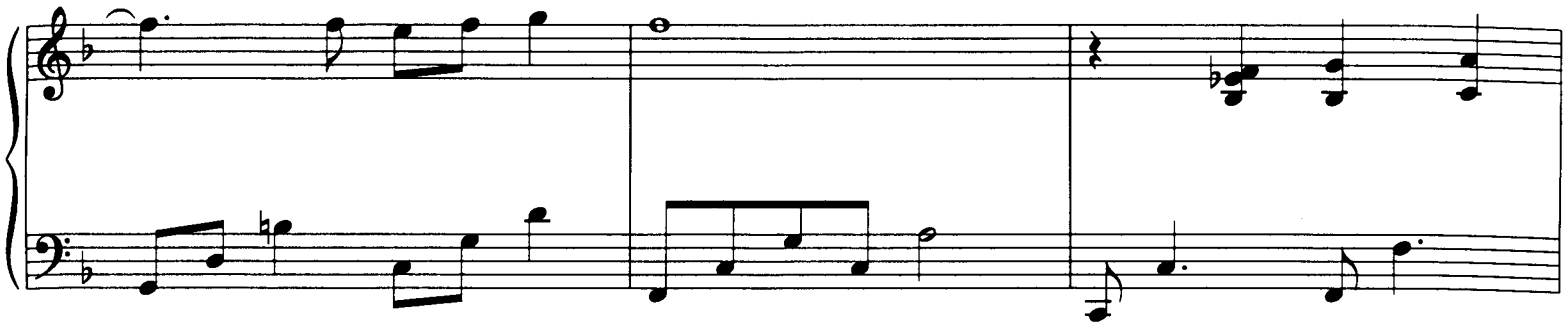

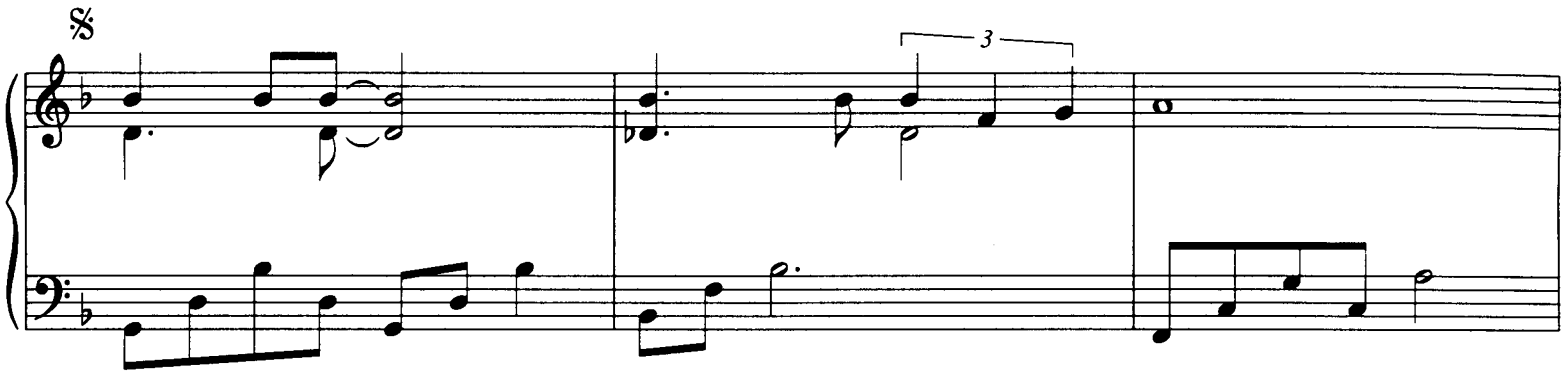
𝄋
3

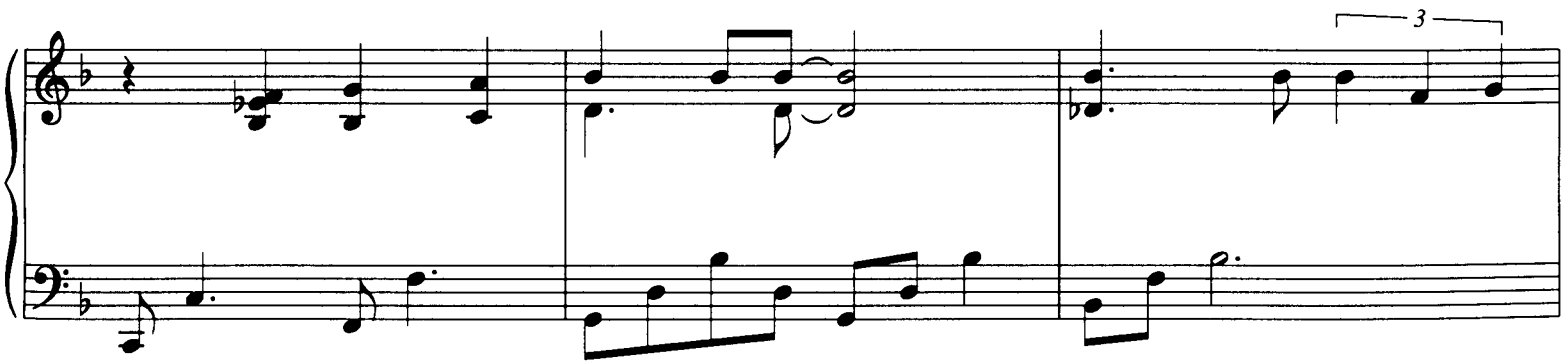
3

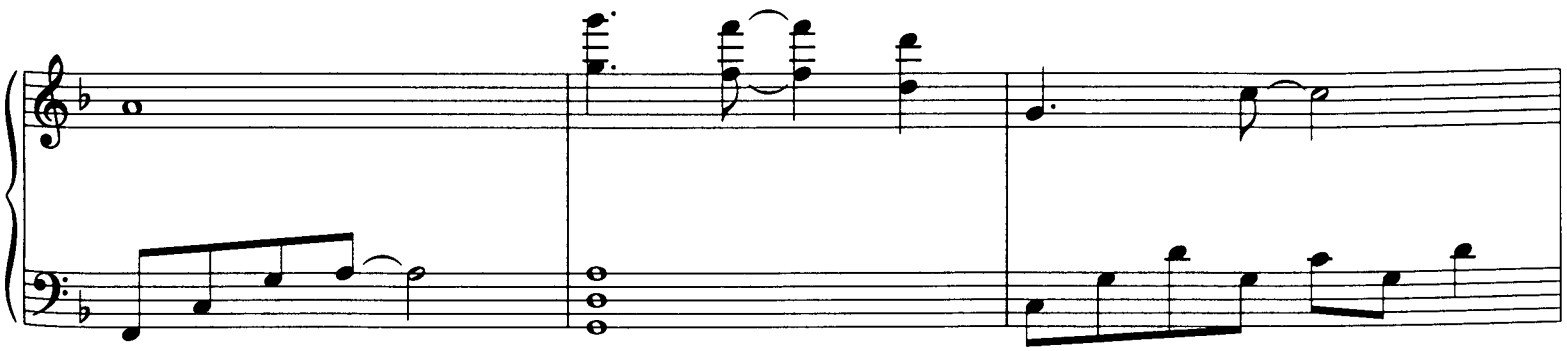

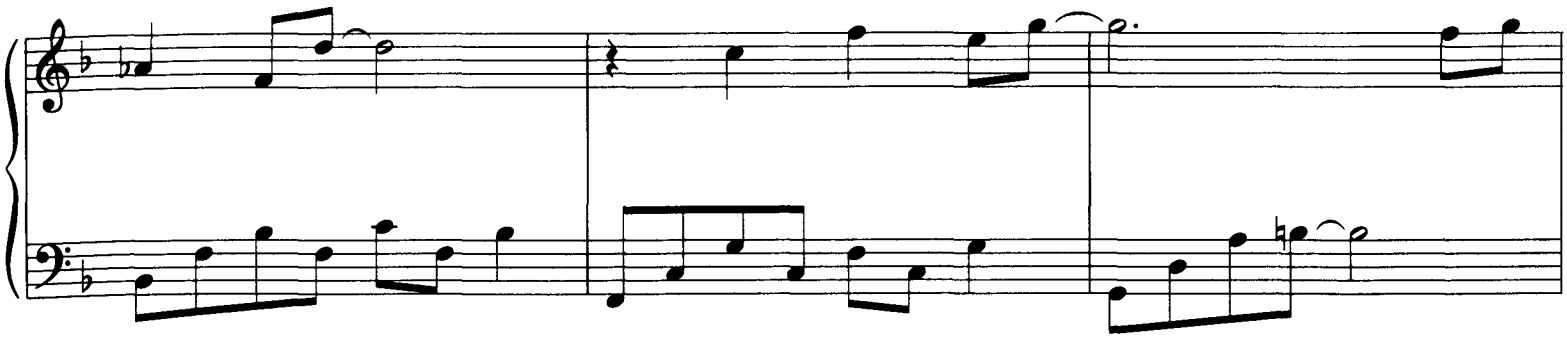

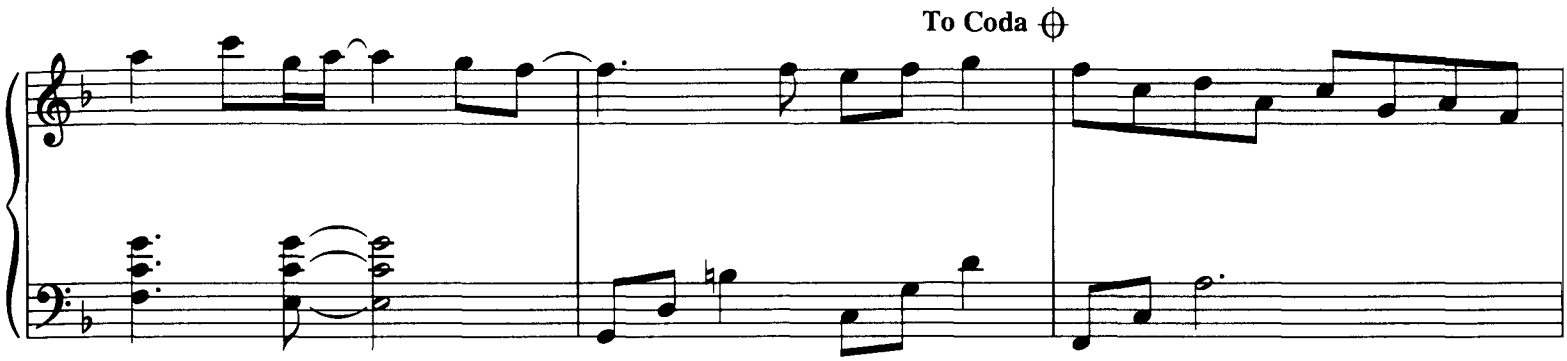
To Coda

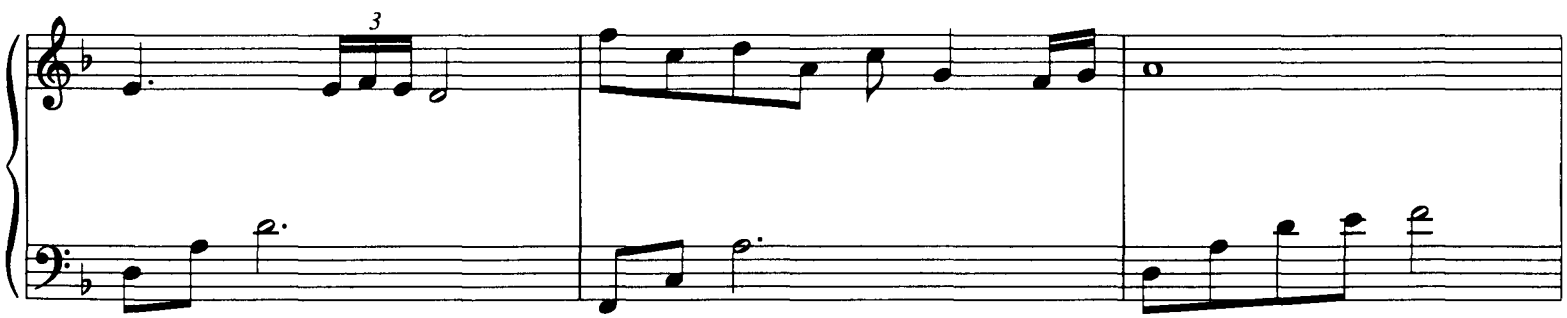
3

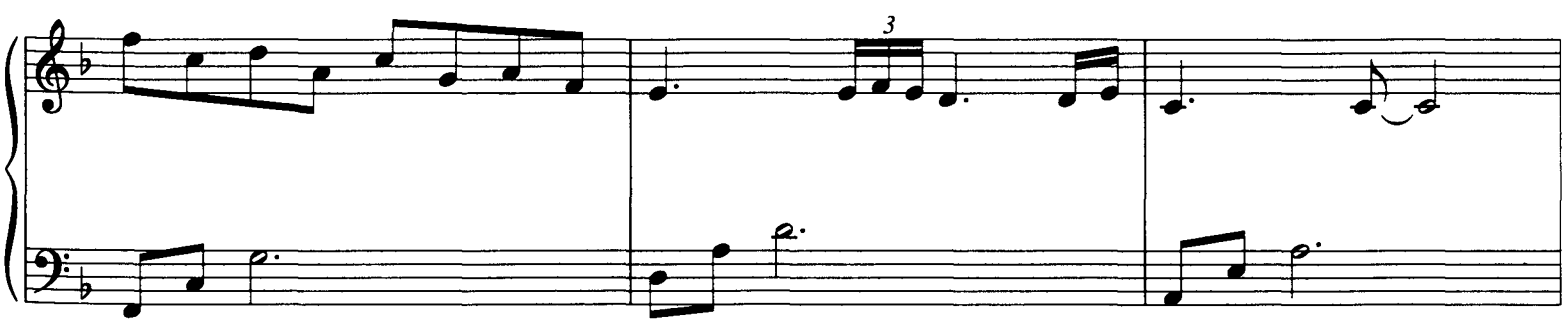
3

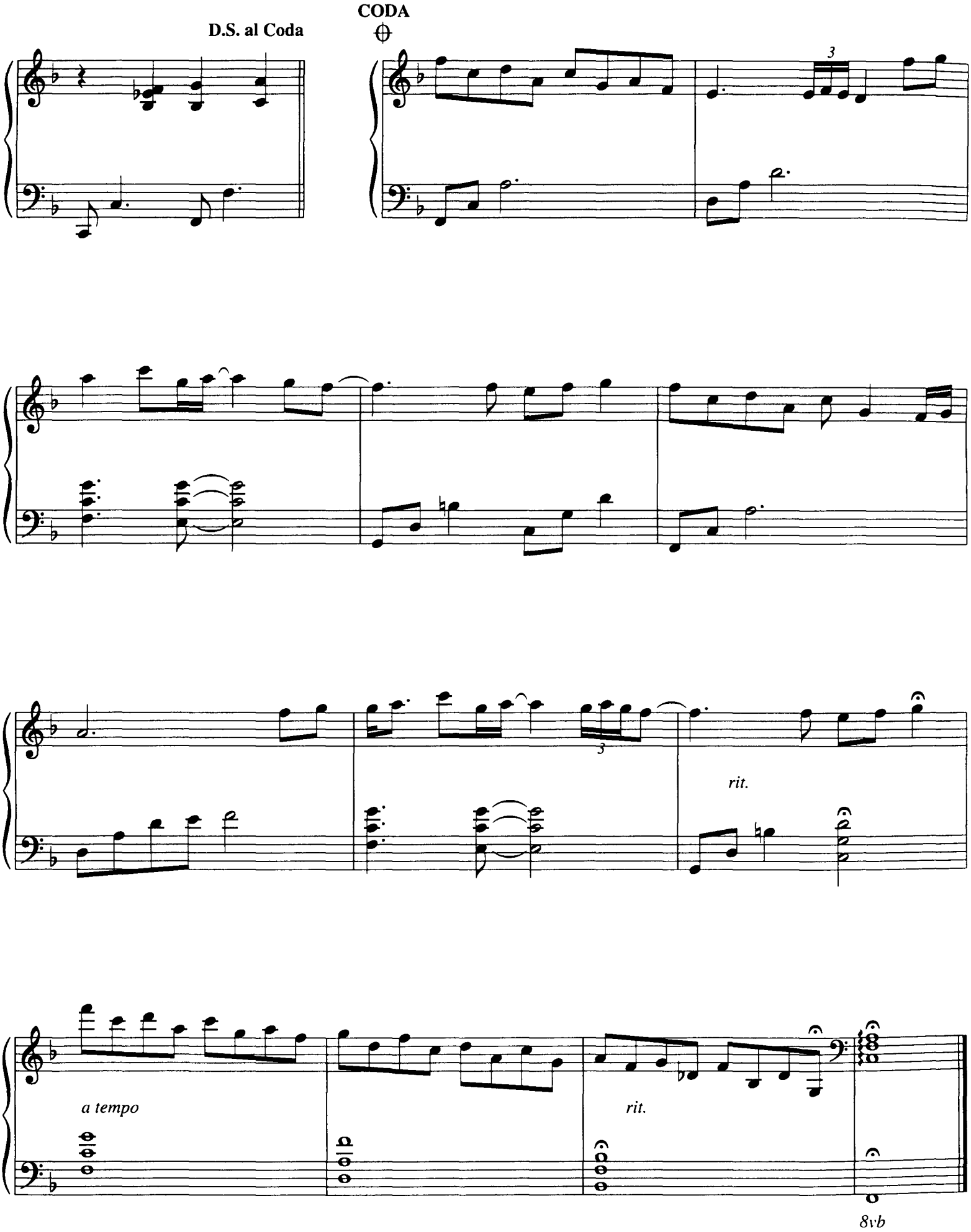
D.S. al Coda
CODA
3
3
rit.
a tempo
rit.
8vb

Conquistador

Lyric by KEITH REID
Music by GARY BROOKER

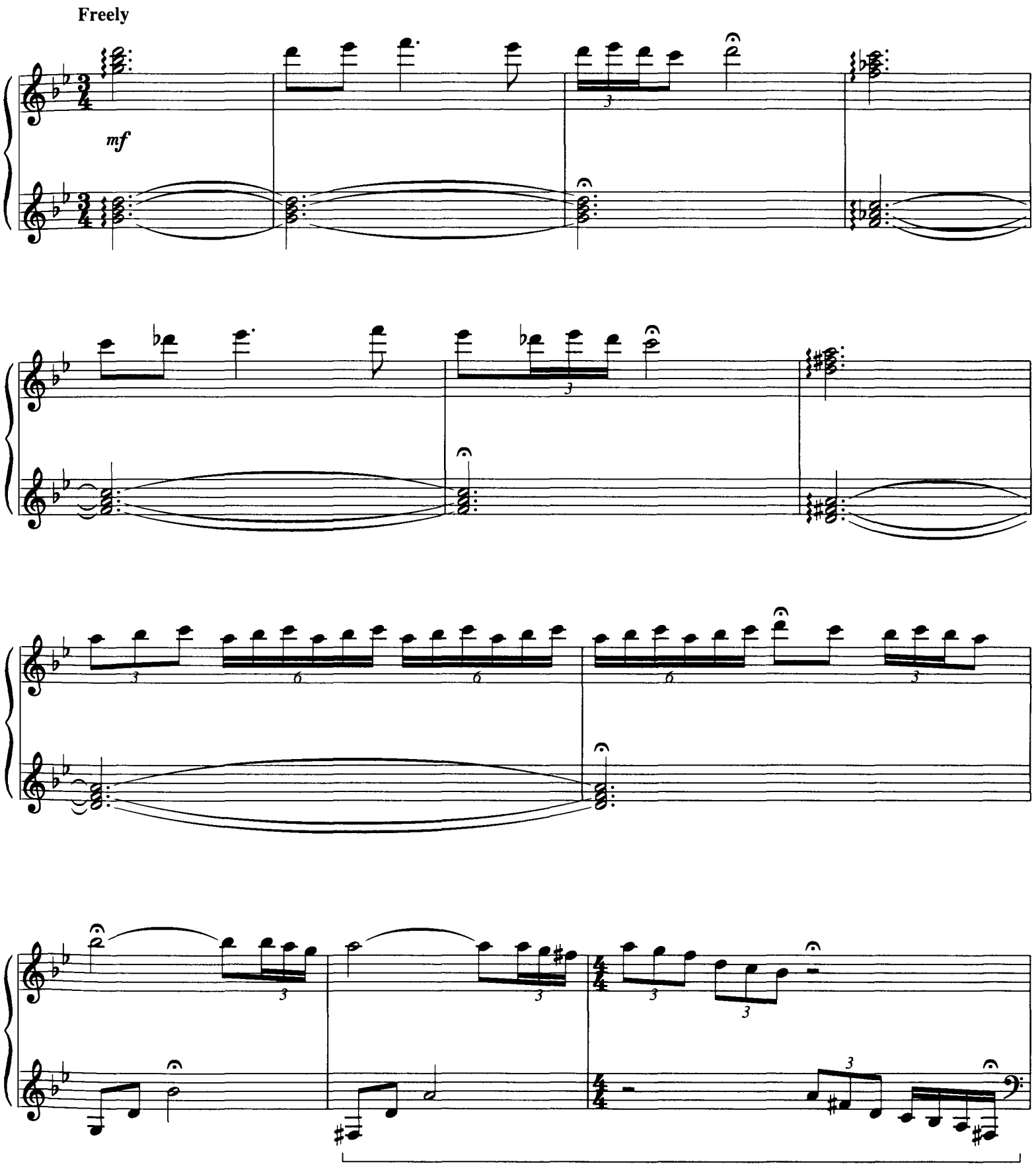

© Copyright 1967 (Renewed) and 1971 Onward Music Ltd., London, England
TRO - Essex Music, Inc., New York, controls all publication rights for the U.S.A. and Canada
International Copyright Secured
All Rights Reserved Including Public Performance for Profit
Used by Permission

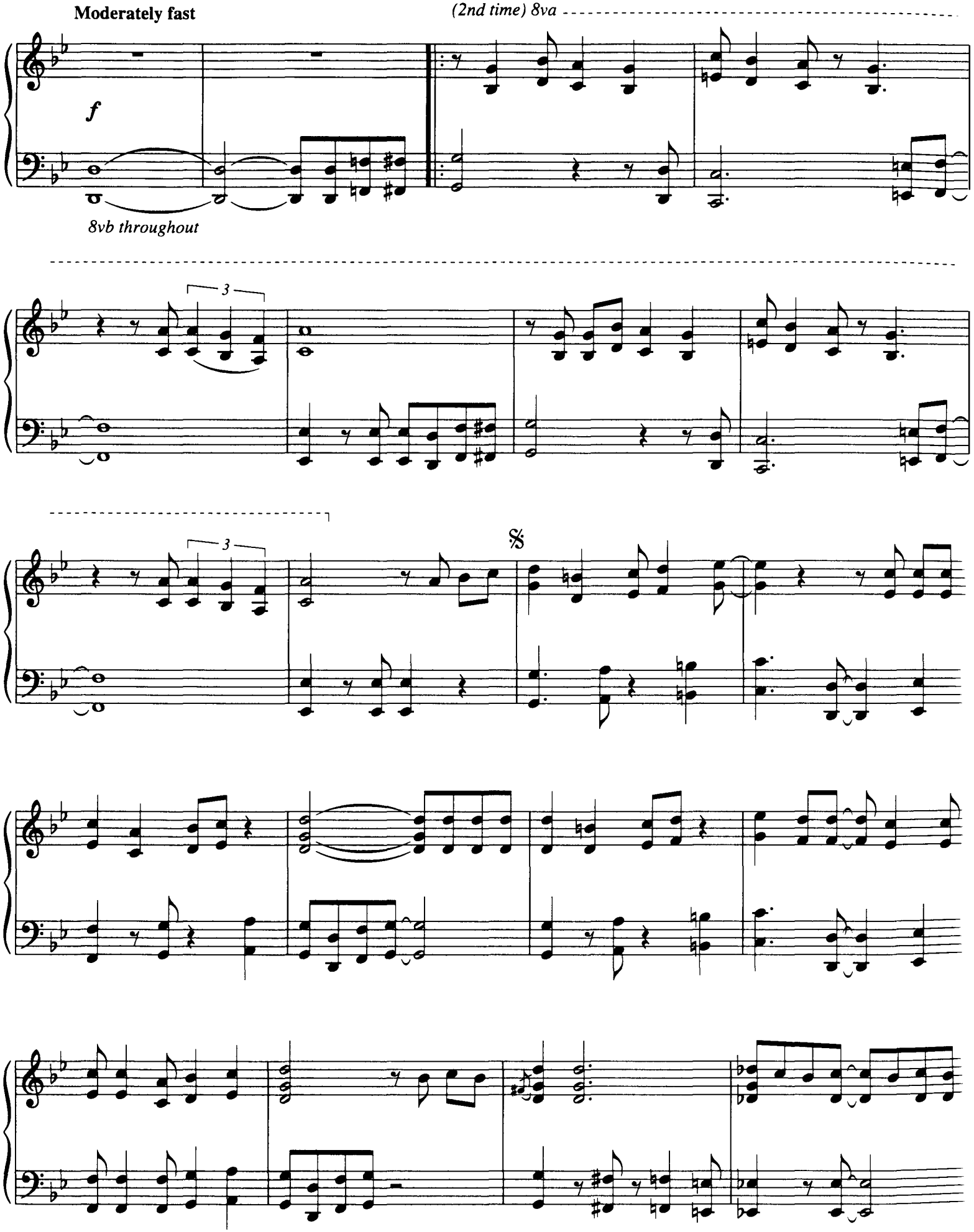
Moderately fast
(2nd time) 8va
f
8vb throughout
3
3

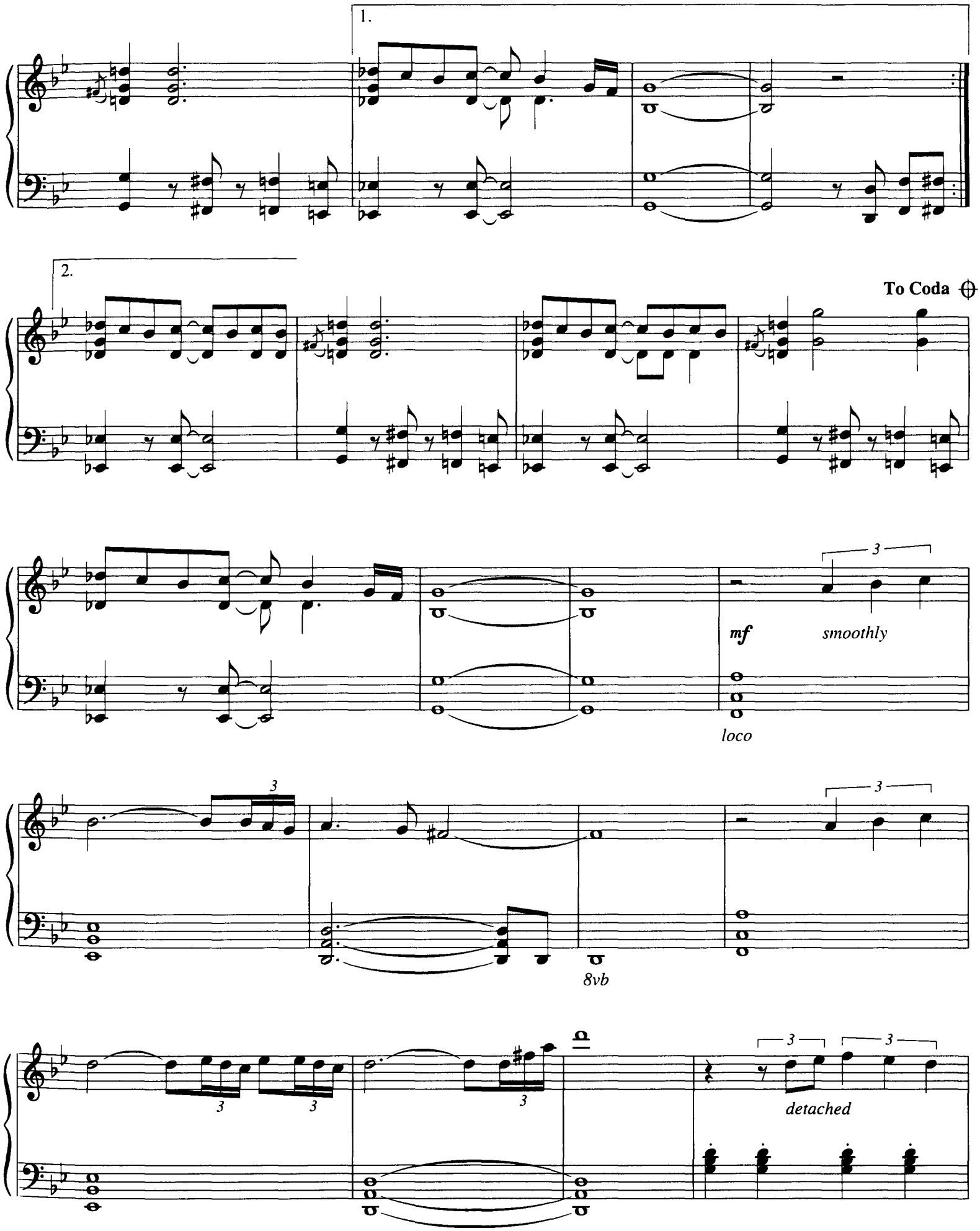
1.
2.
To Coda
mf
smoothly
loco
8vb
detached

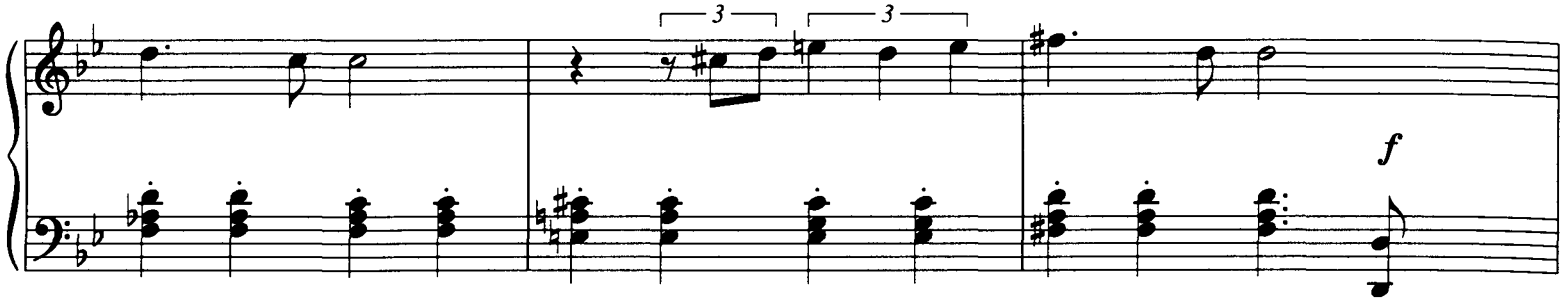
f
8vb throughout

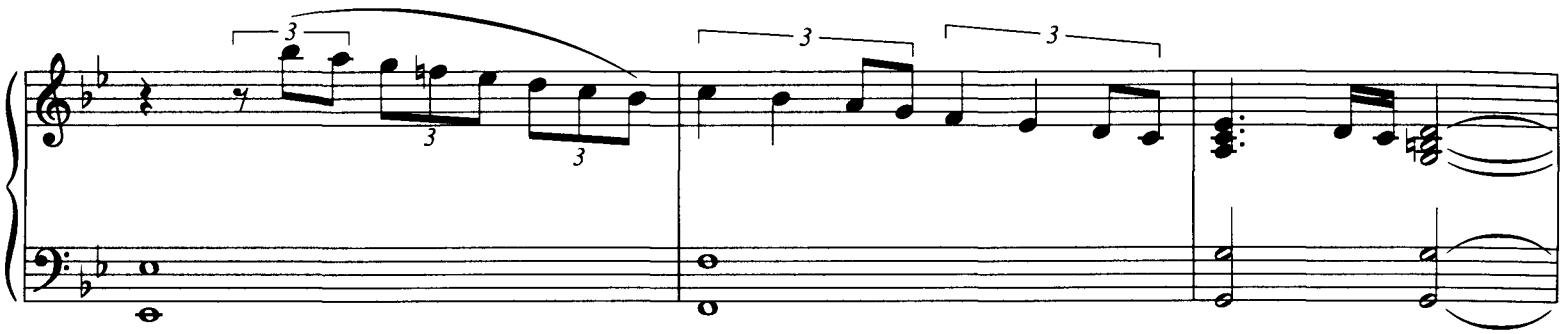

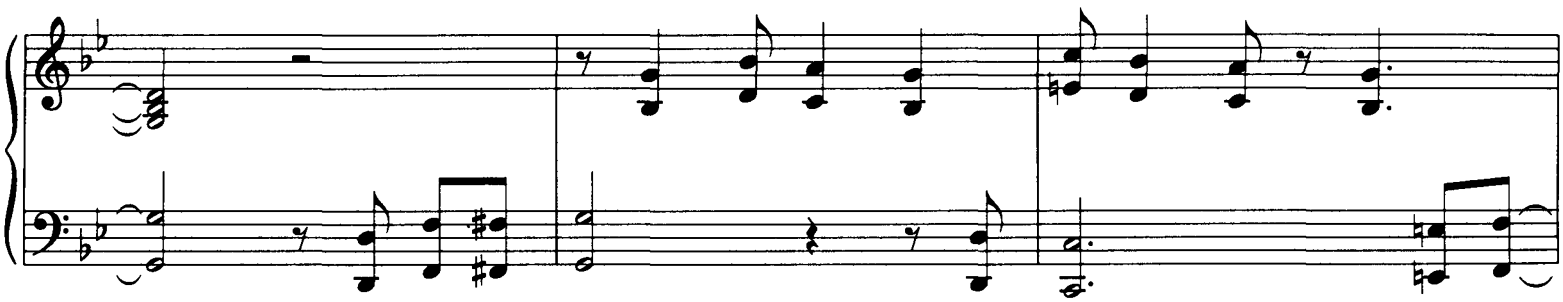

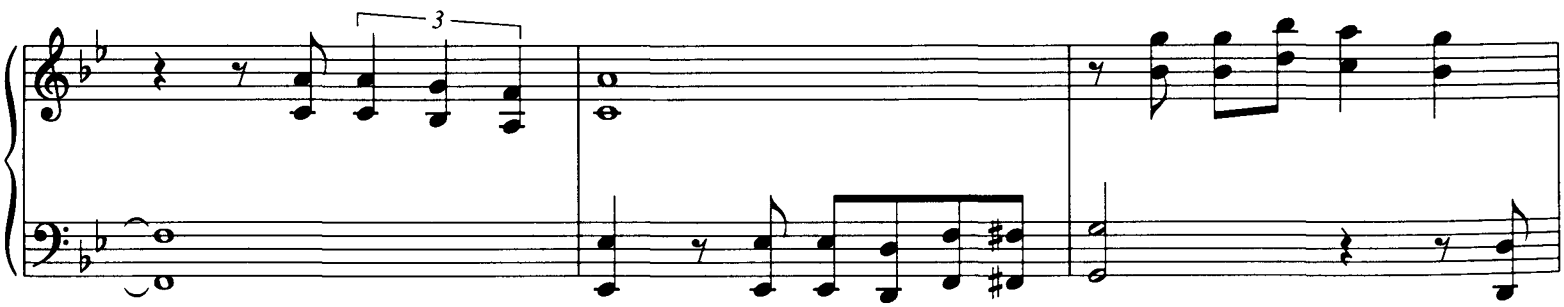

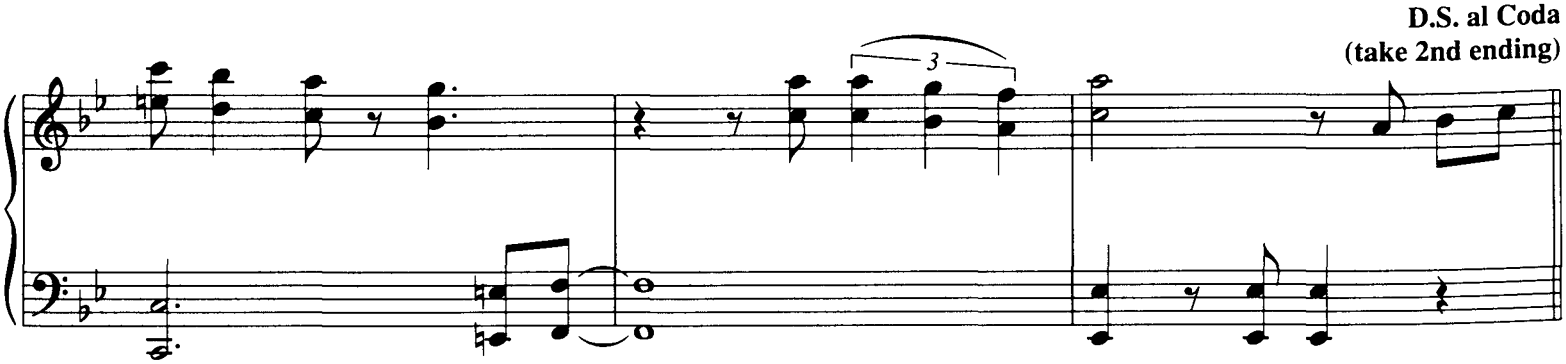
D.S. al Coda
(take 2nd ending)

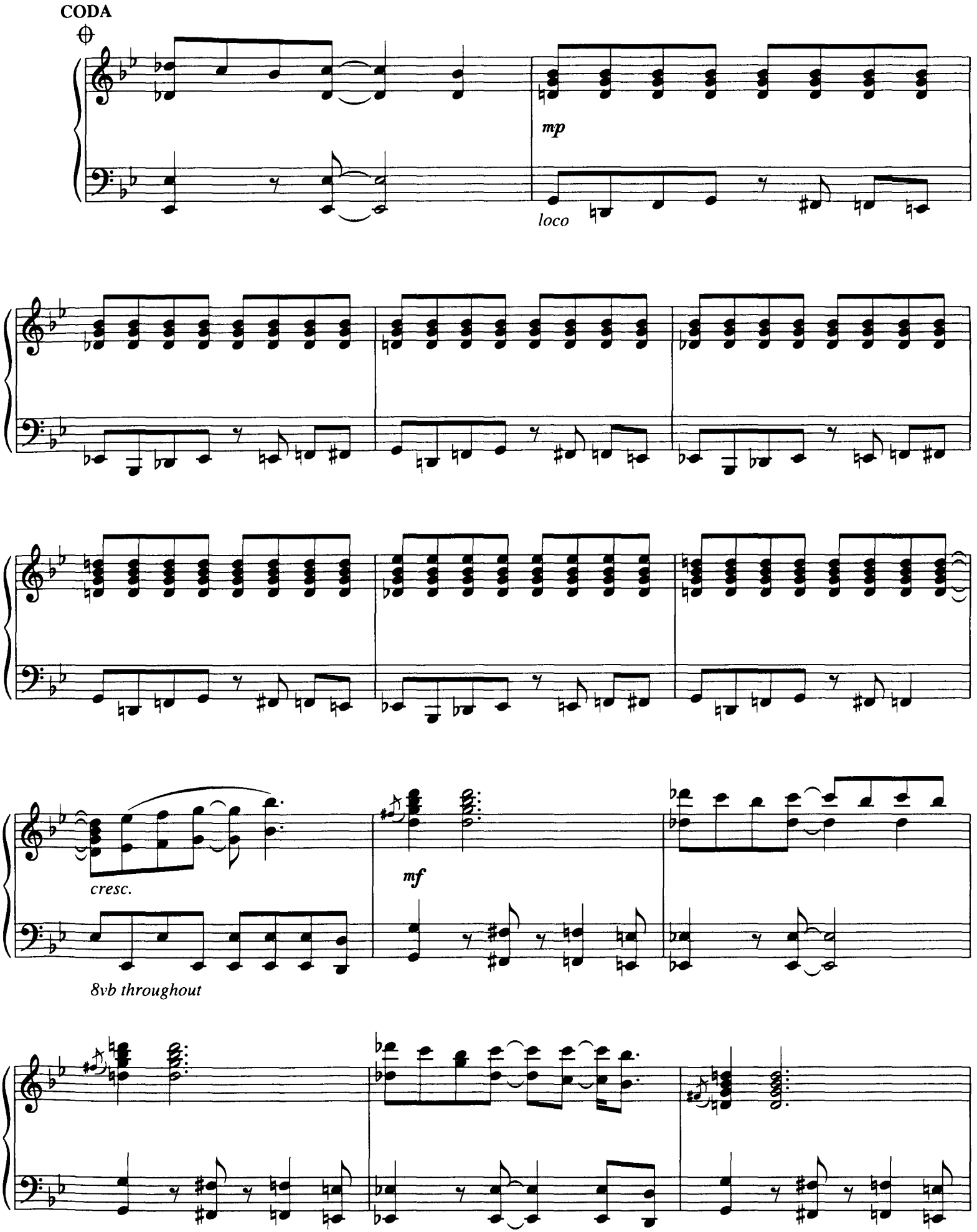
CODA
mp
loco
cresc.
mf
8vb throughout

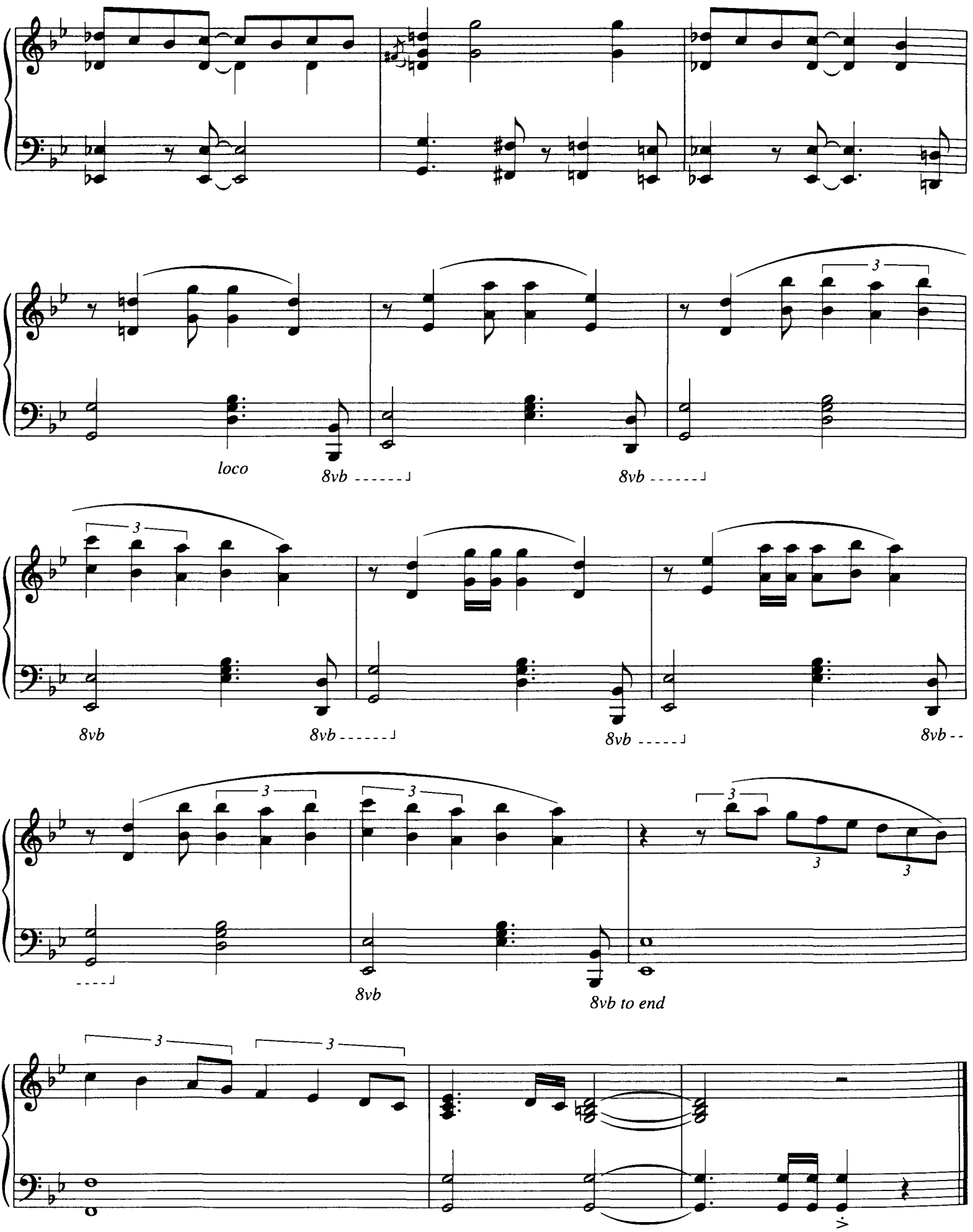
loco
8vb
8vb
8vb
8vb
8vb
8vb
8vb
8vb
8vb to end

A Summer Song

Words and Music by CLIVE METCALFE,
KEITH NOBLE and DAVID STUART

Moderately fast

mf

With pedal

mp

© 1964 ROGERS MUSIC LTD., London, England
Copyright Renewed
All Rights for the U.S.A. and Canada Controlled by EMI UNART CATALOG INC.
(Publishing) and WARNER BROS. PUBLICATIONS U.S. INC. (Print)
All Rights Reserved Used by Permission

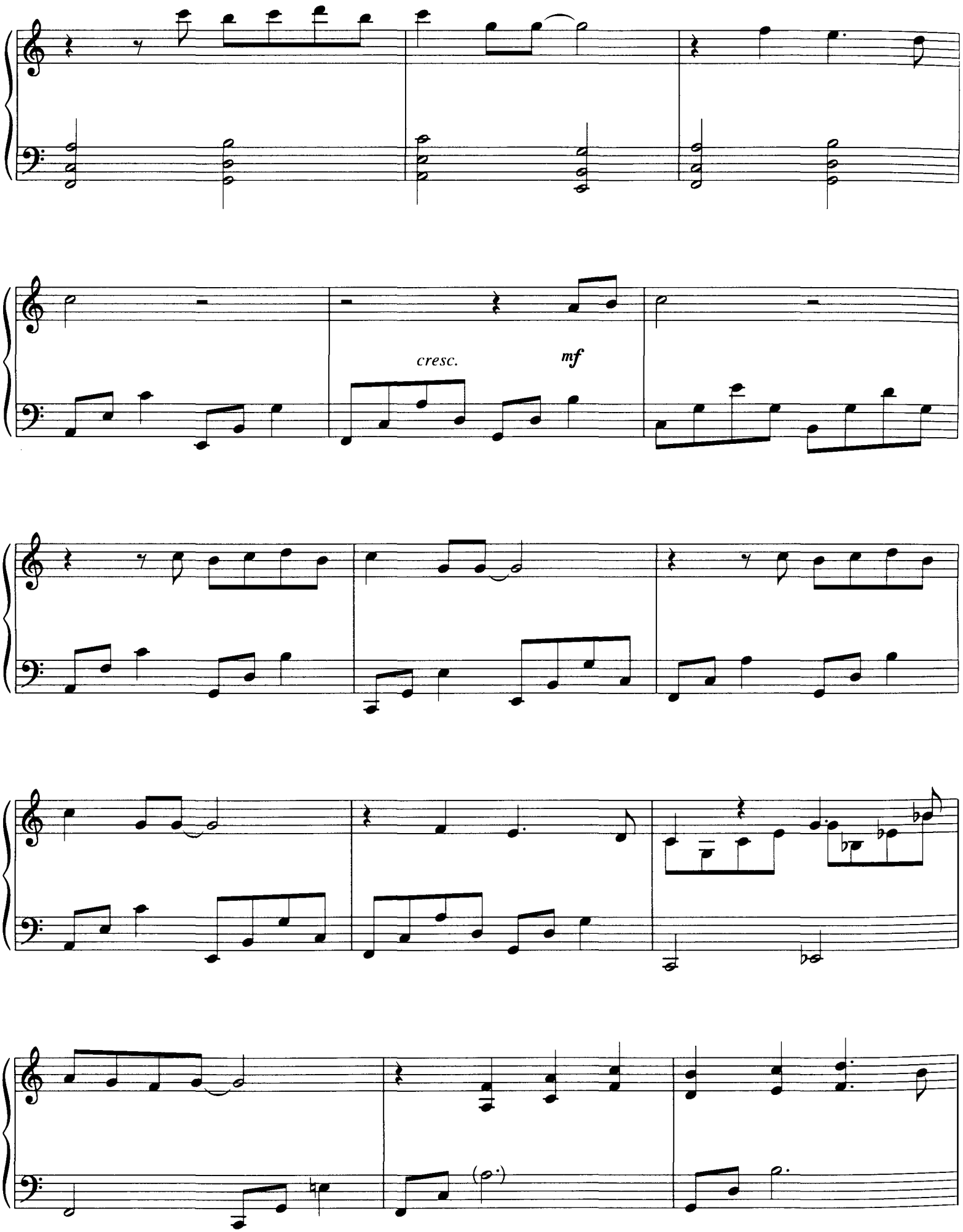
cresc.
mf

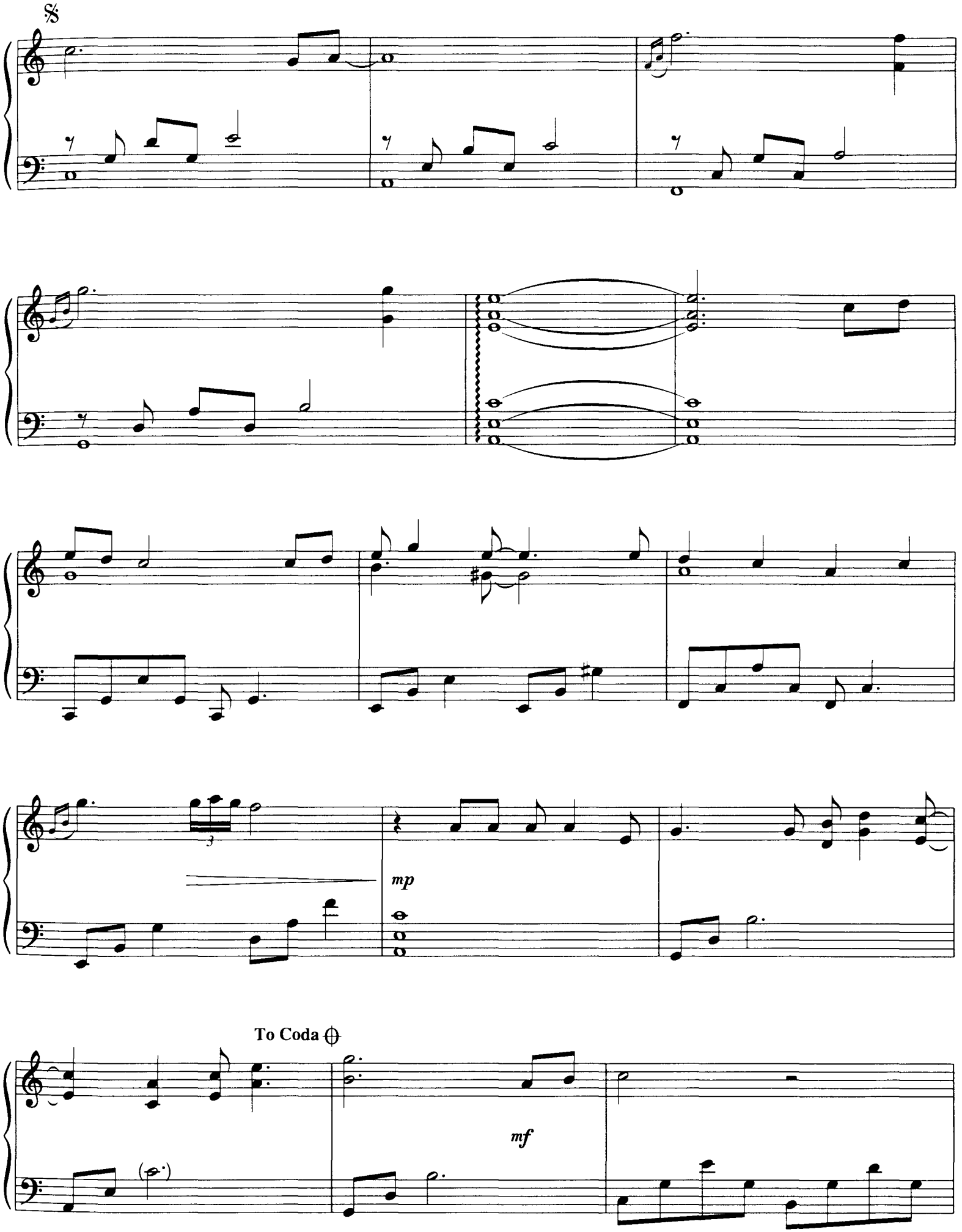
𝄋
mp
To Coda
mf

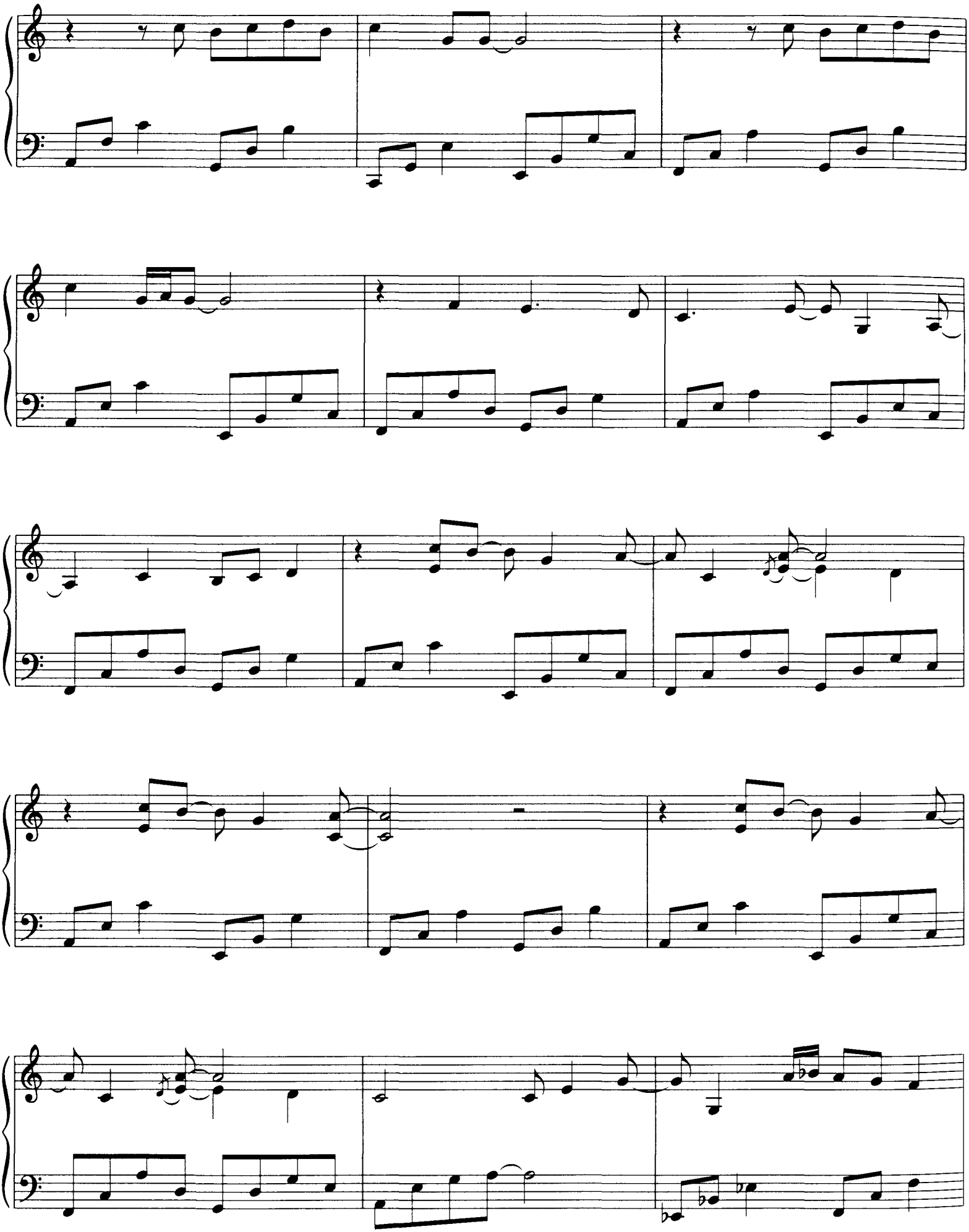

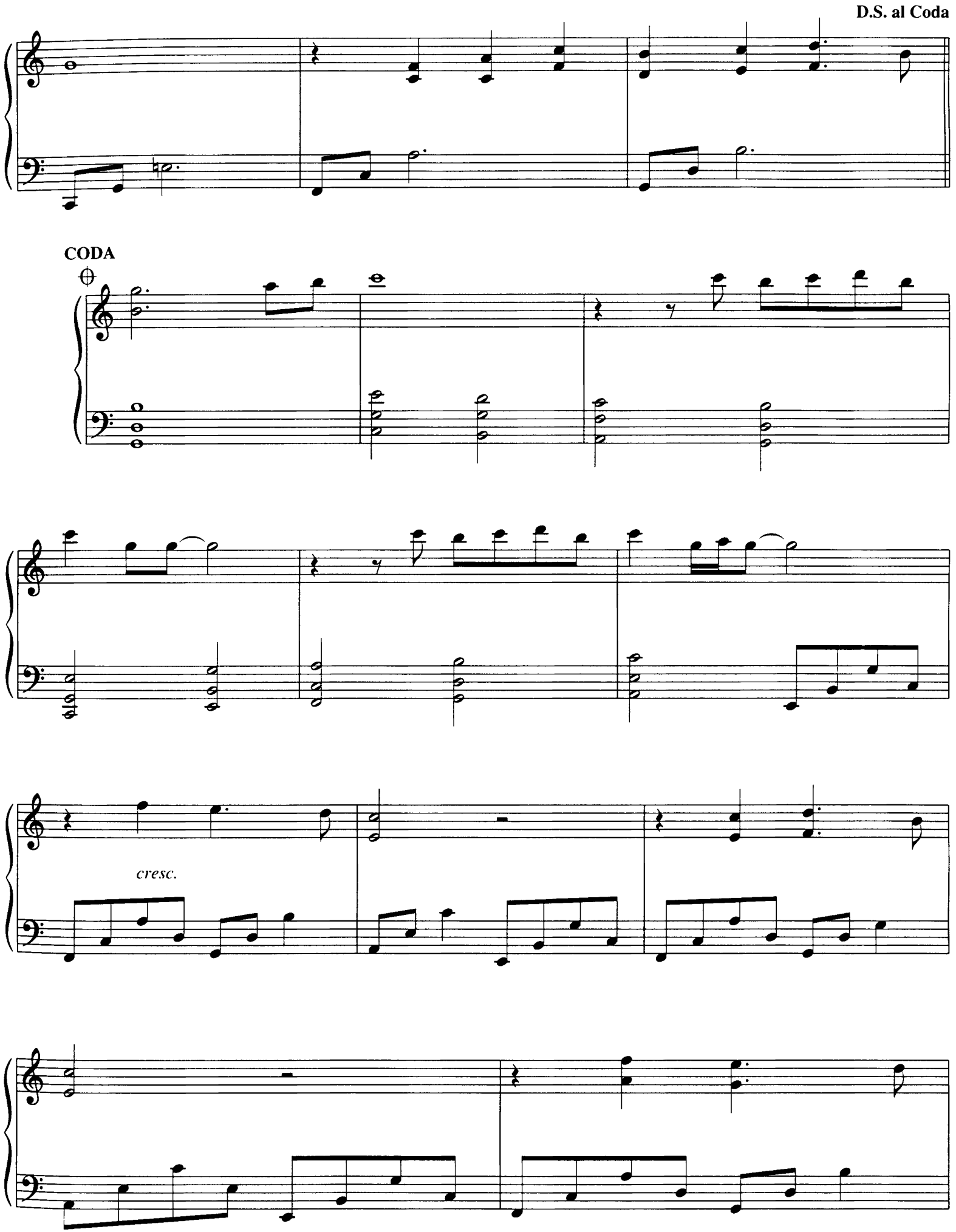
D.S. al Coda
CODA
cresc.

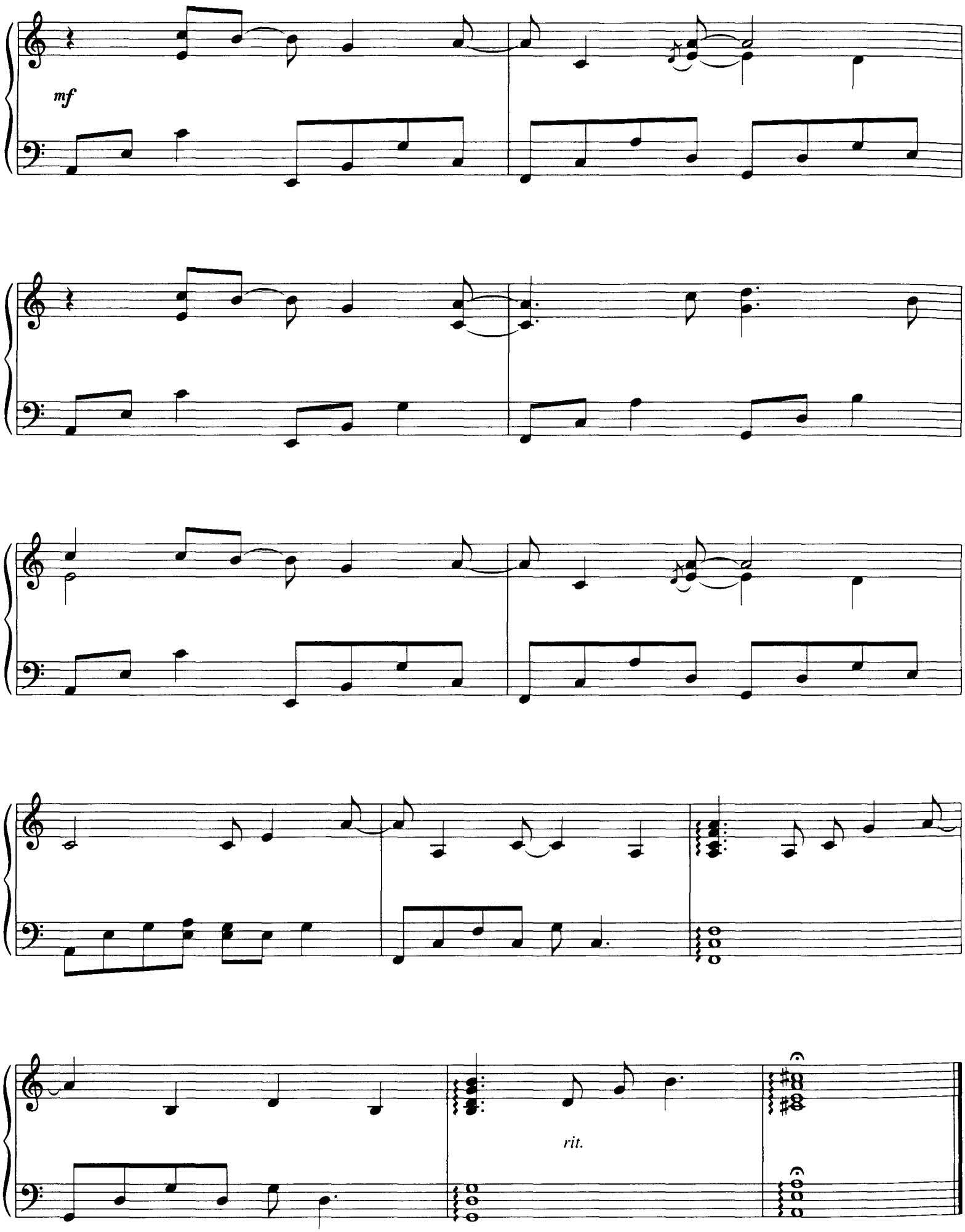
mf
rit.

London Blue

Composed by DAVID LANZ

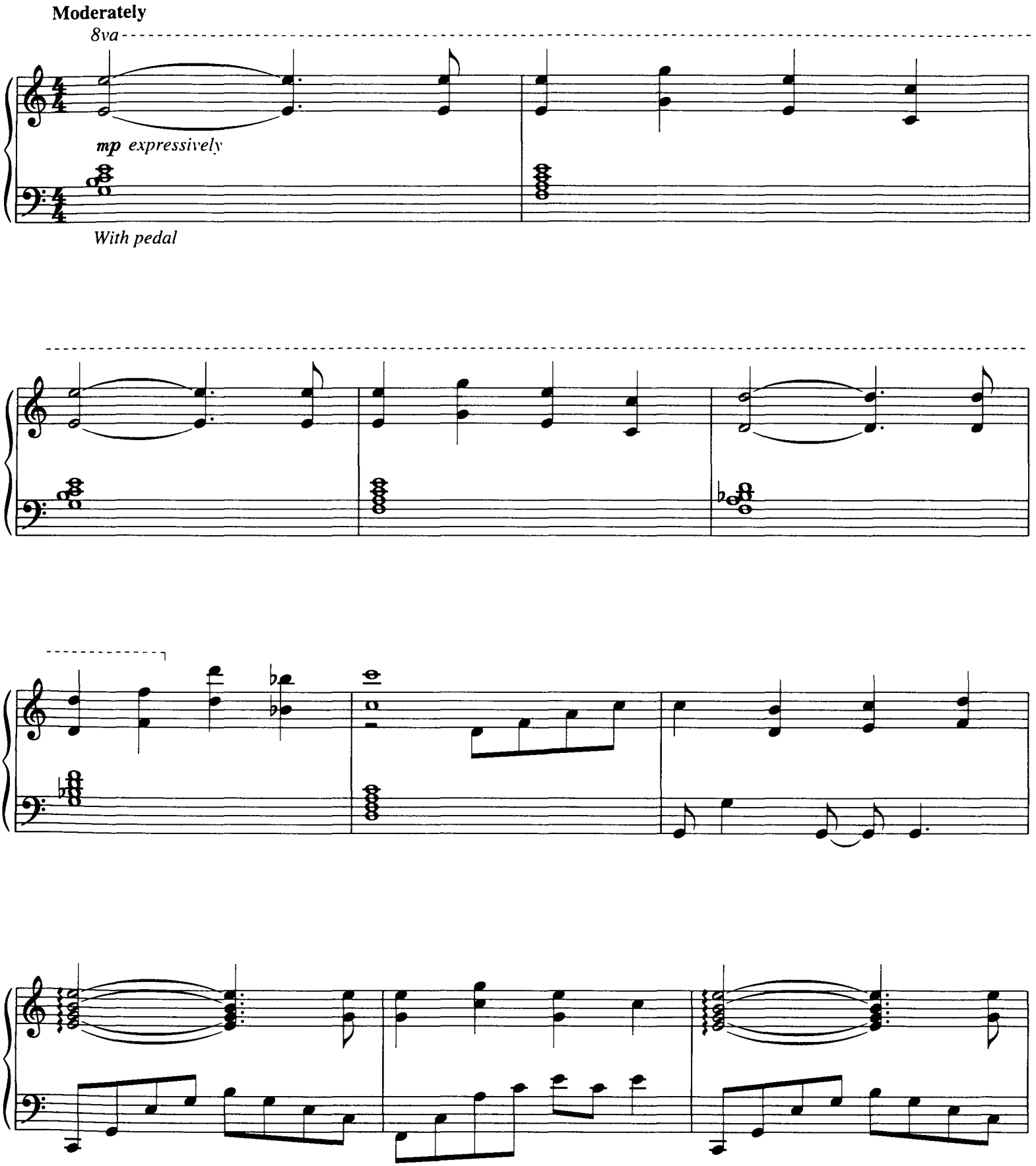

© 1998 Nara Music, Inc. (BMI)
4650 North Port Washington Road
Milwaukee, WI 53212-1063
All Rights Reserved

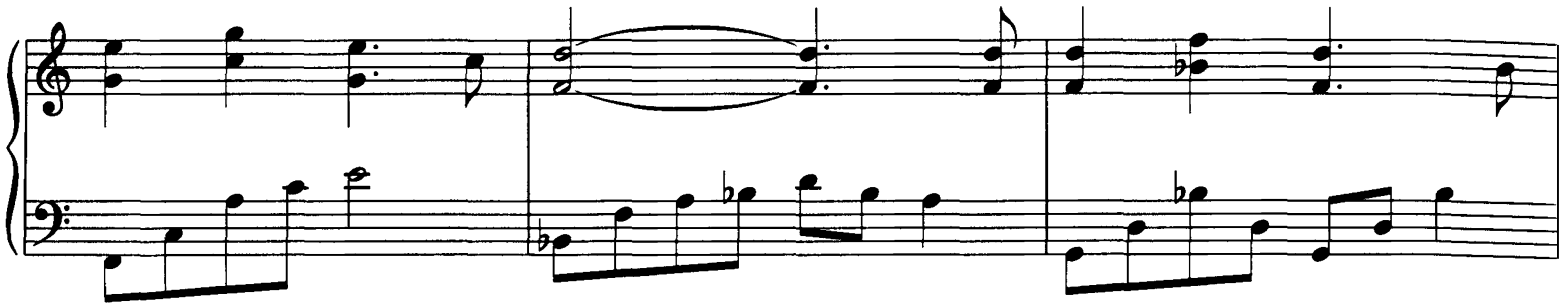

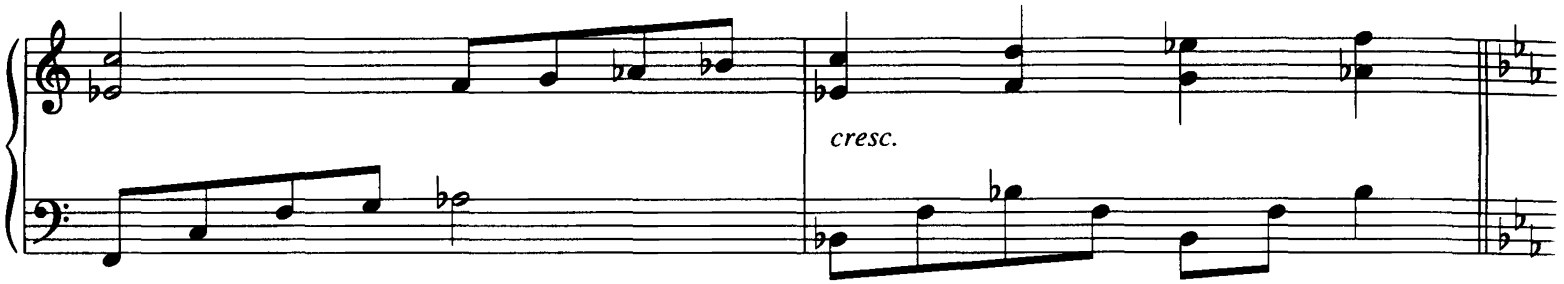
cresc.

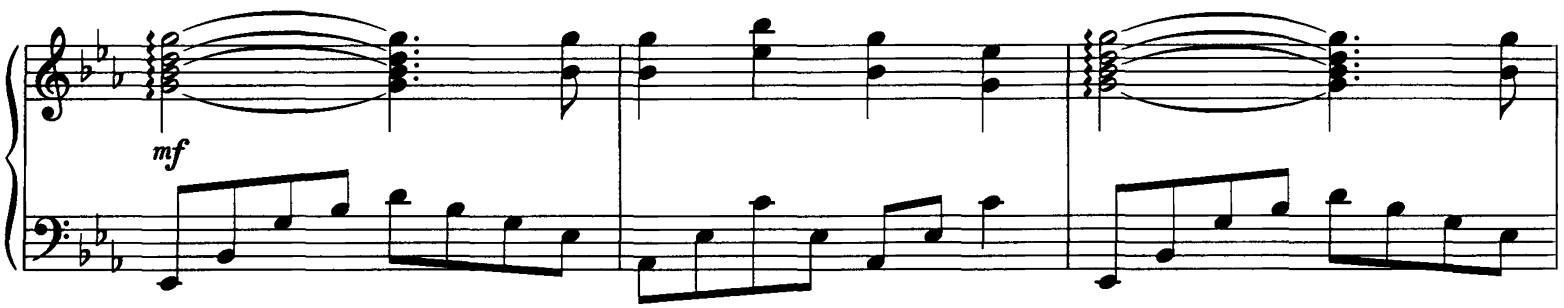
mf

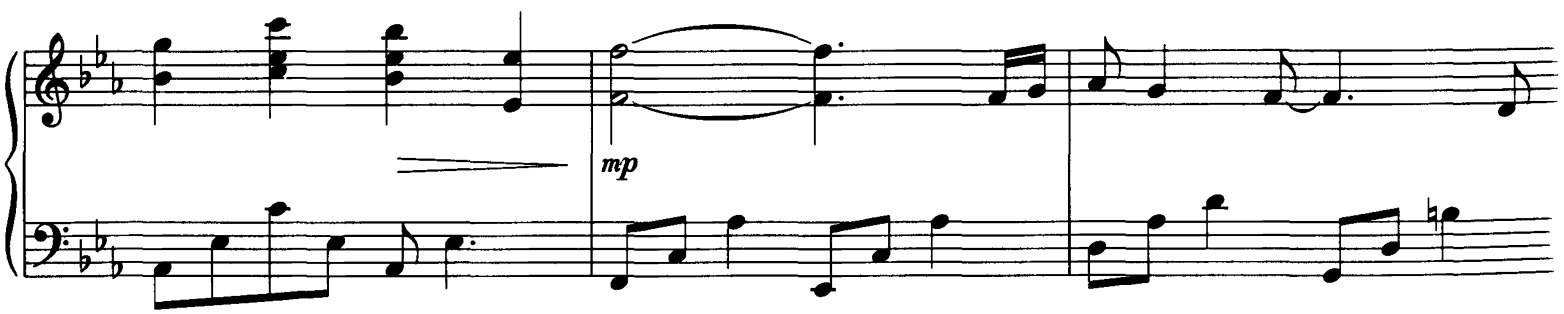
mp

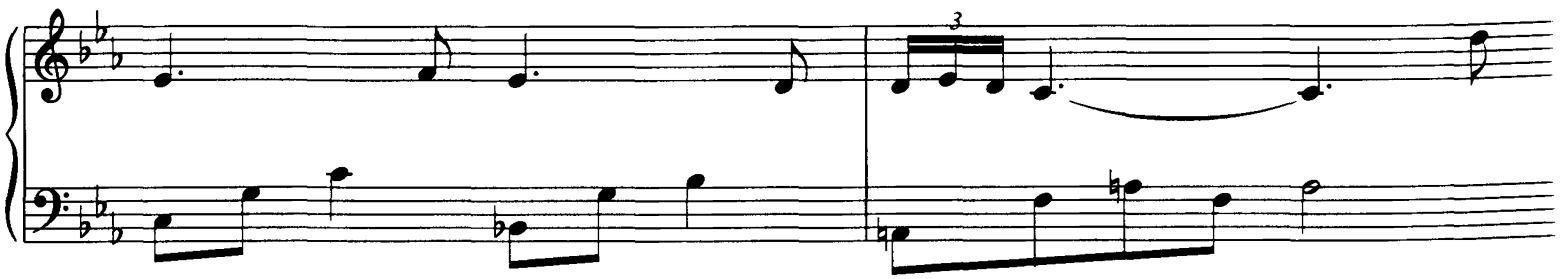
3

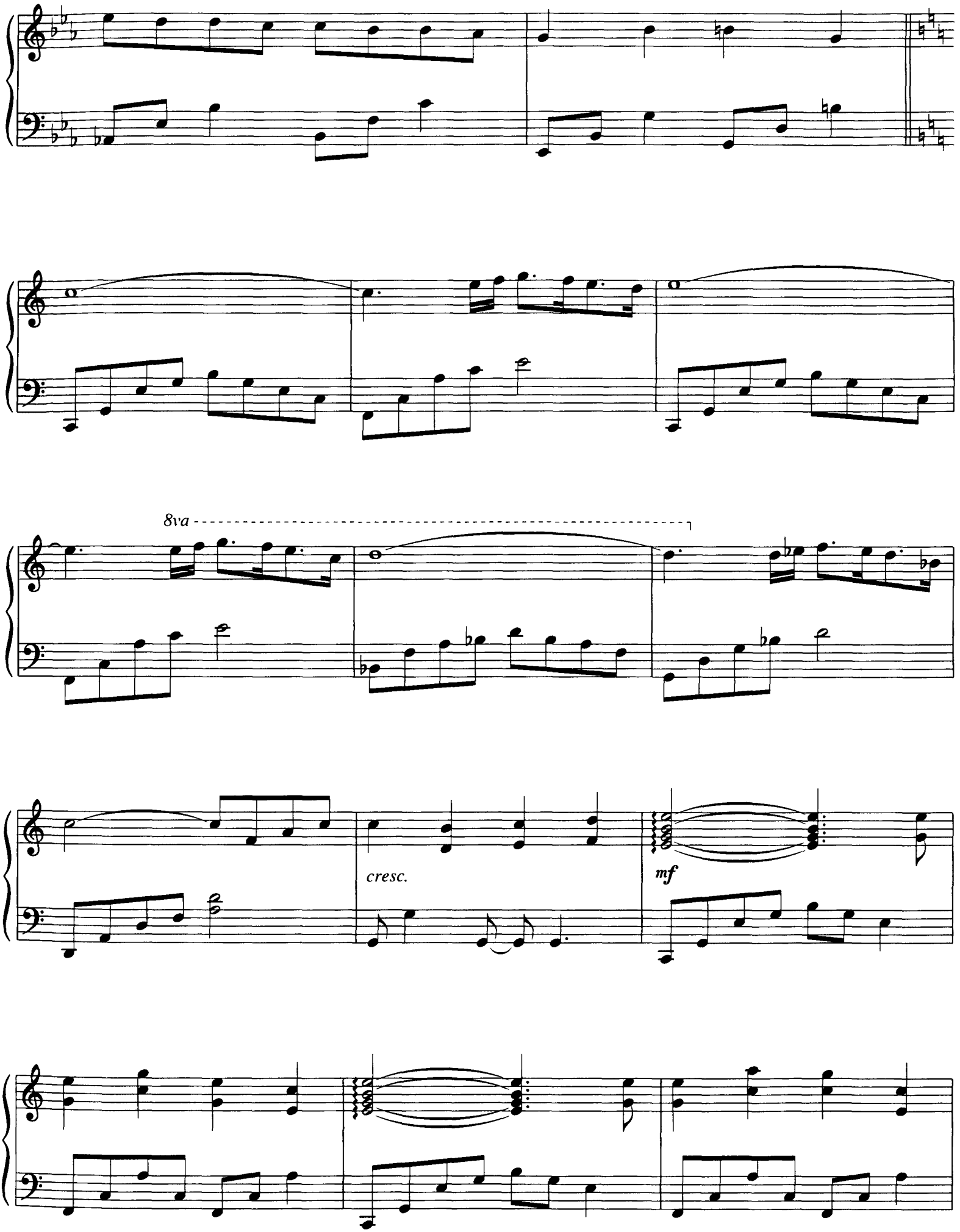
8va
cresc.
mf

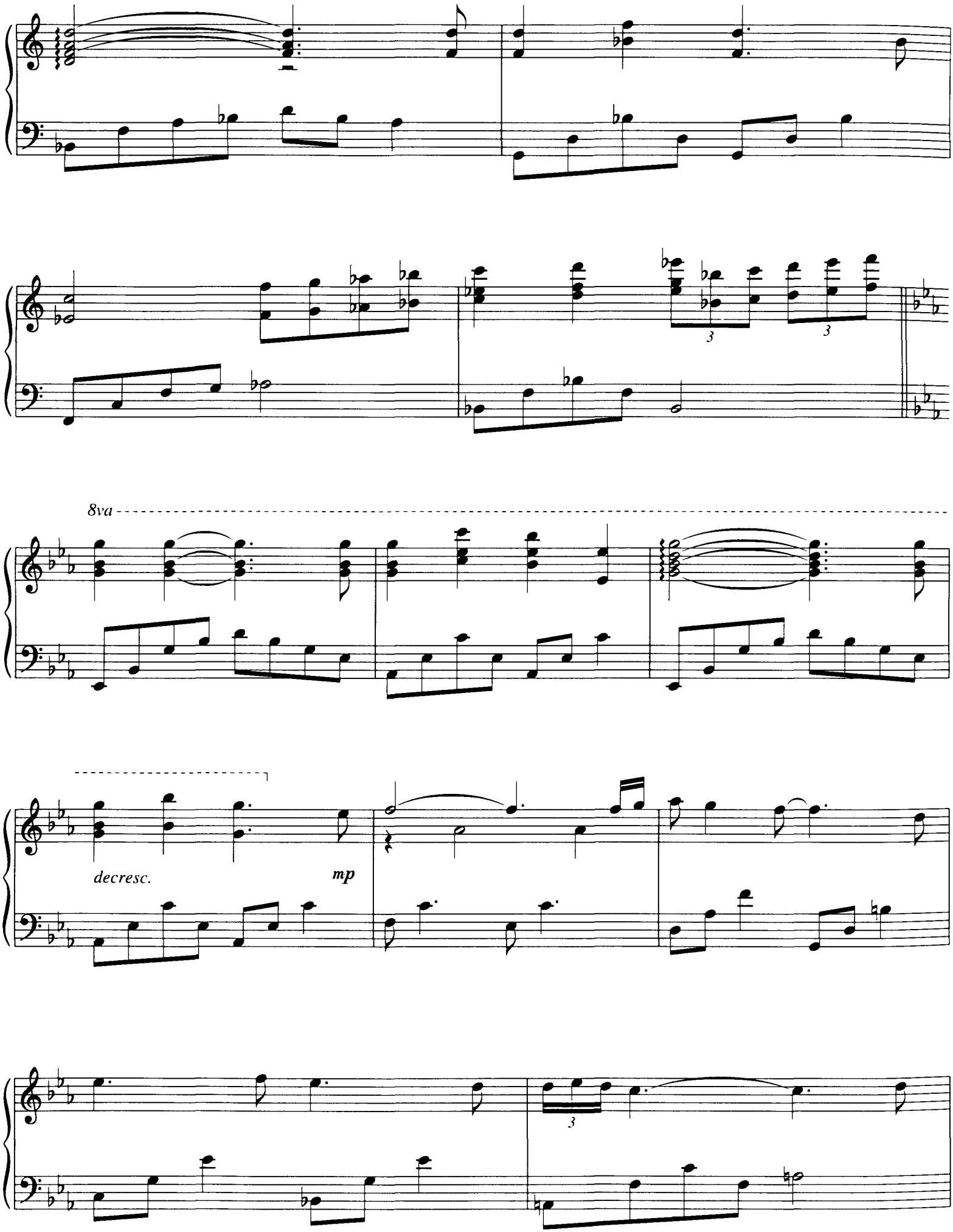
8va
decresc.
mp

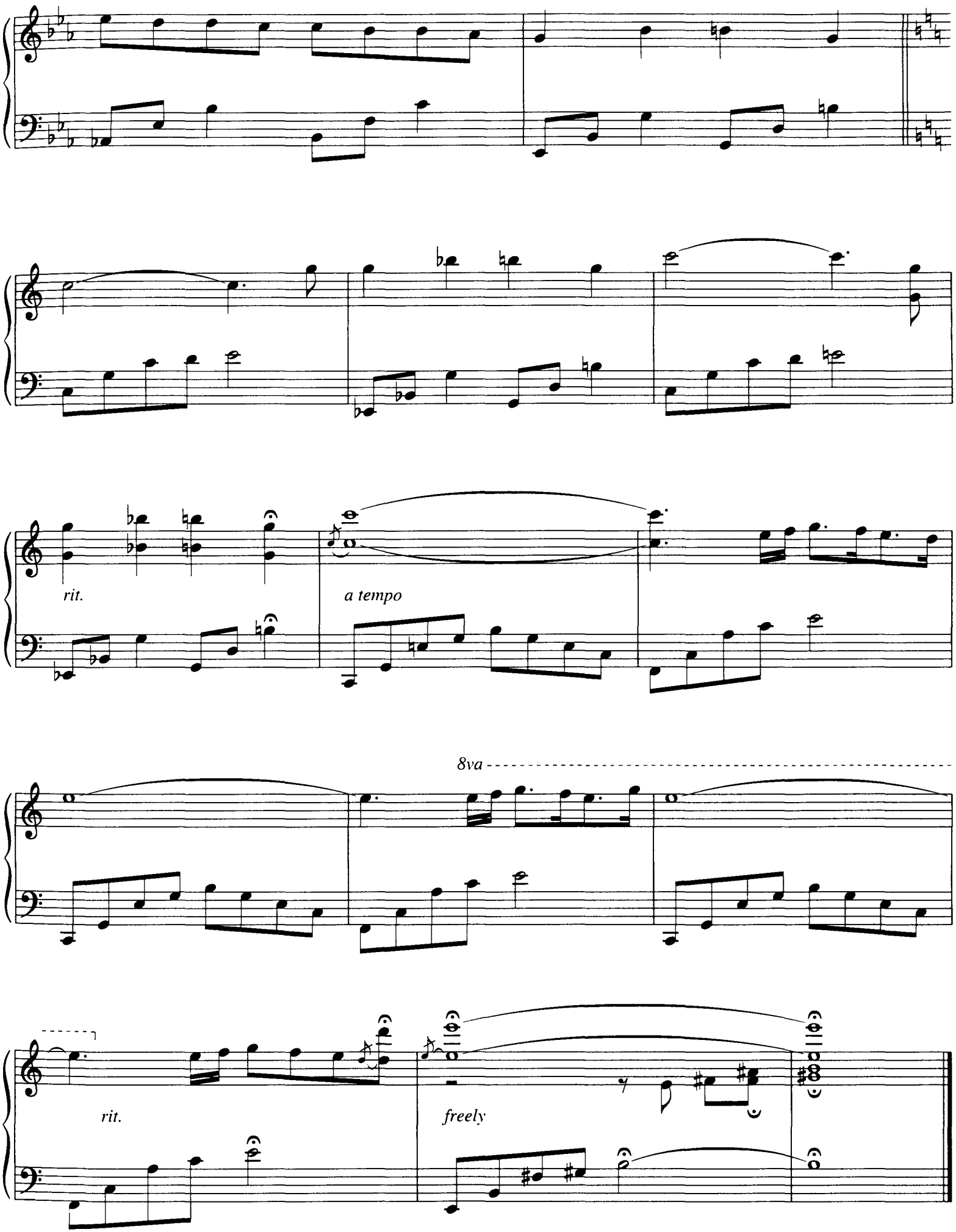
rit.
a tempo
8va
rit.
freely

Girl

Words and Music by JOHN LENNON
and PAUL McCARTNEY

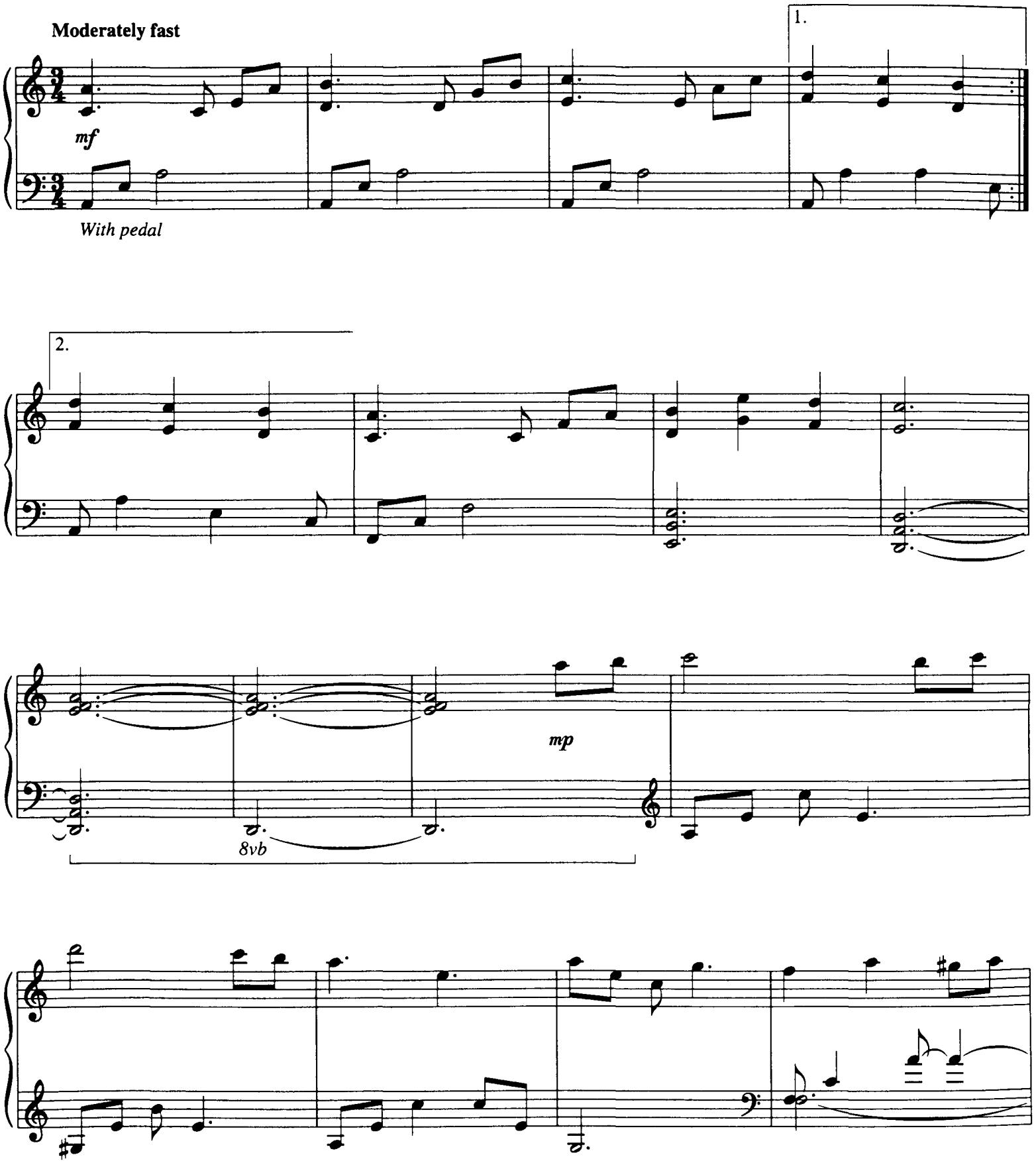

Copyright © 1965 Sony/ATV Songs LLC
Copyright Renewed
All Rights Administered by Sony/ATV Music Publishing, 8 Music Square West, Nashville, TN 37203
International Copyright Secured All Rights Reserved

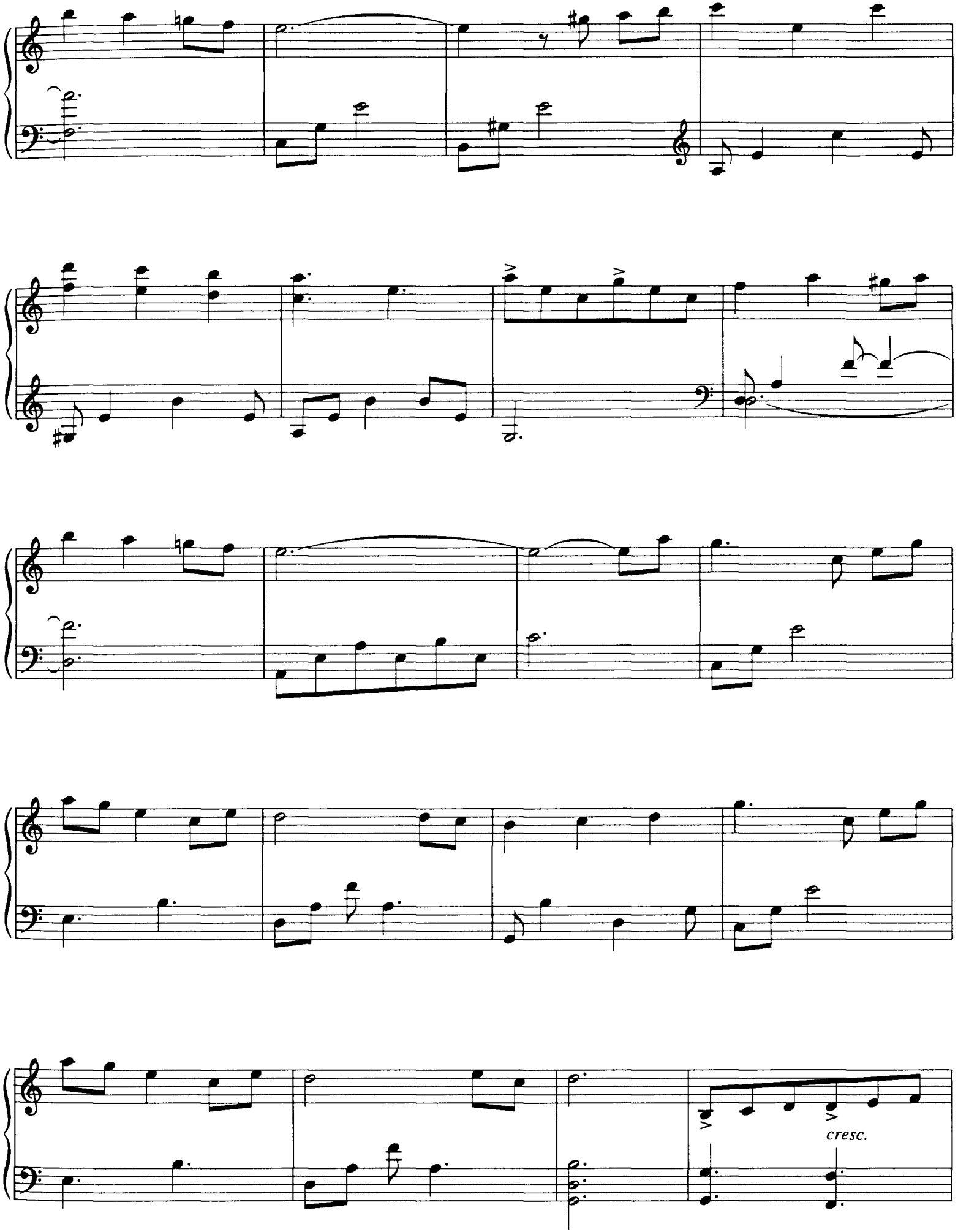
cresc.

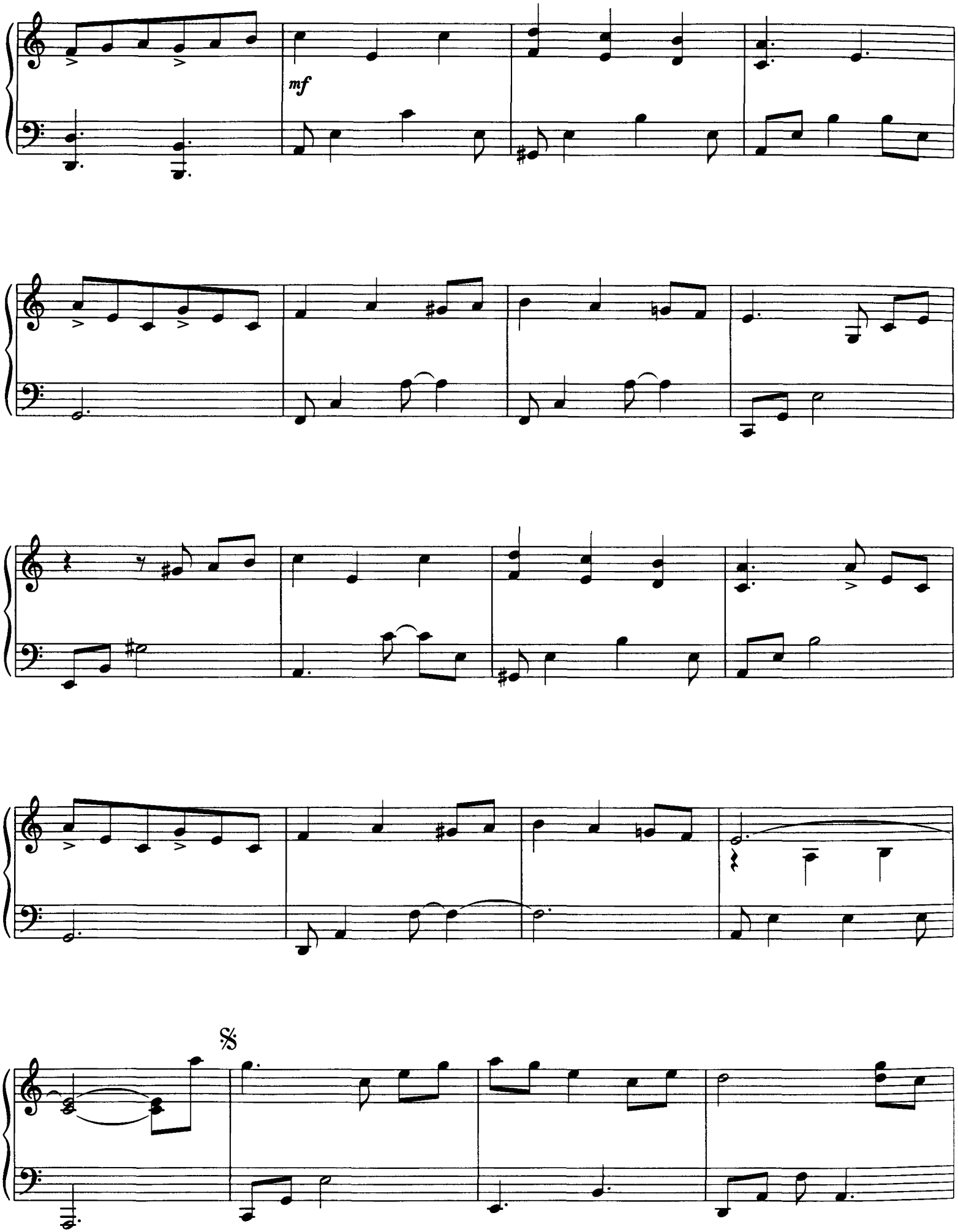
mf
𝄋

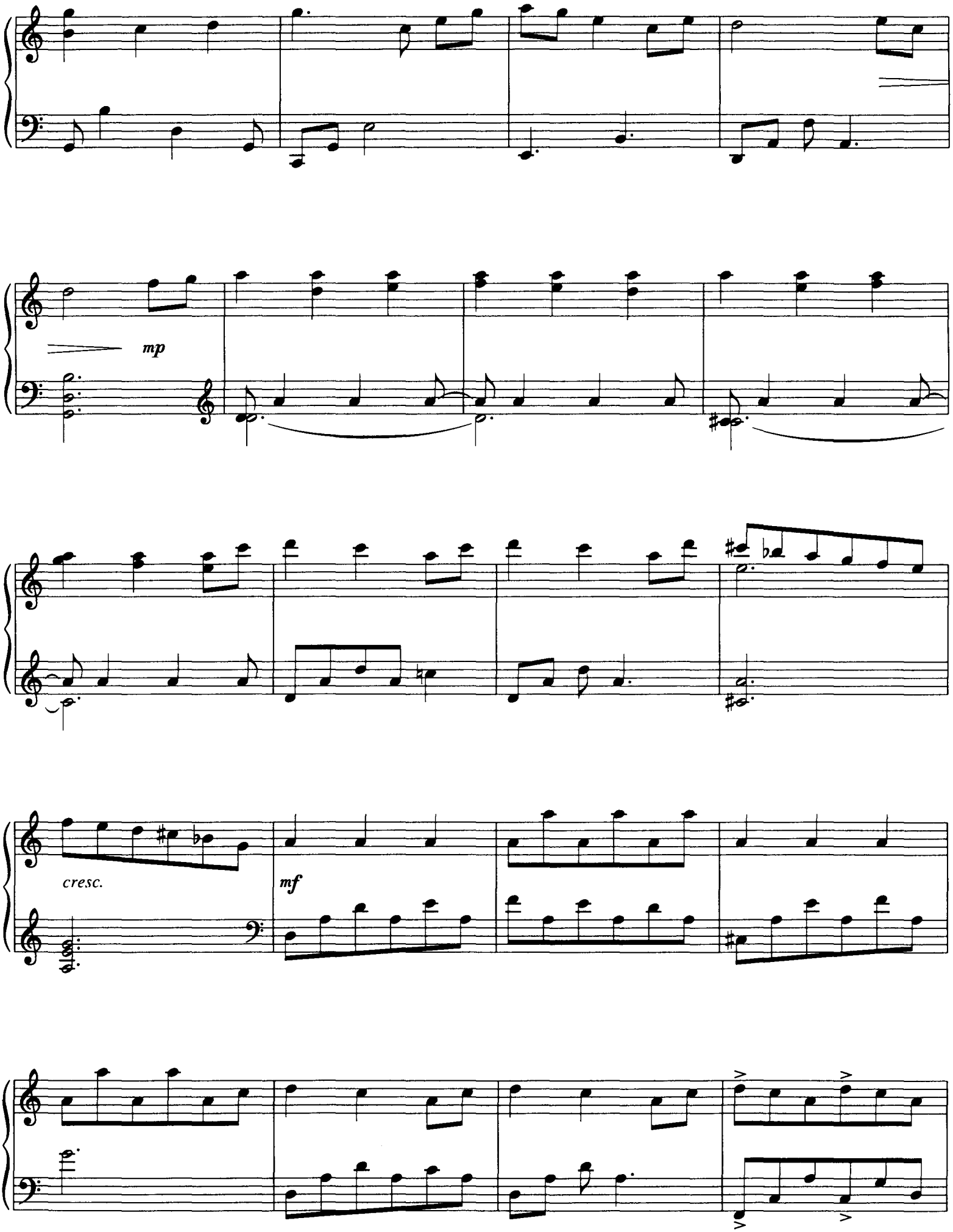
mp
cresc.
mf

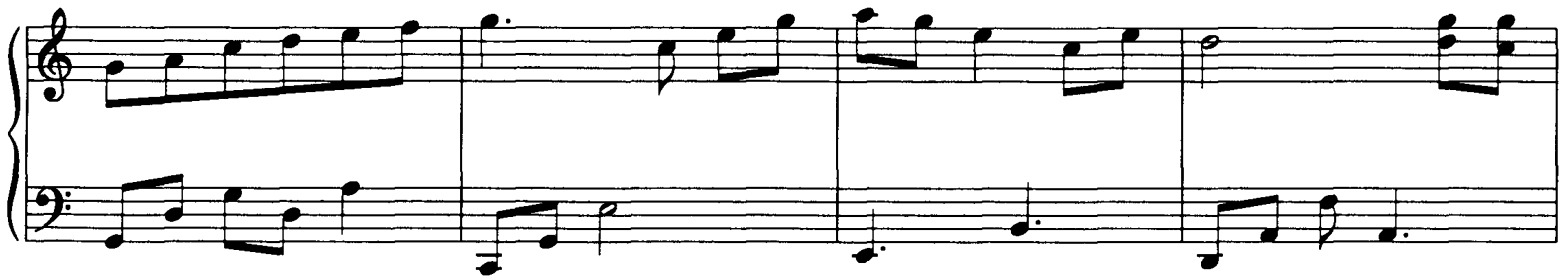

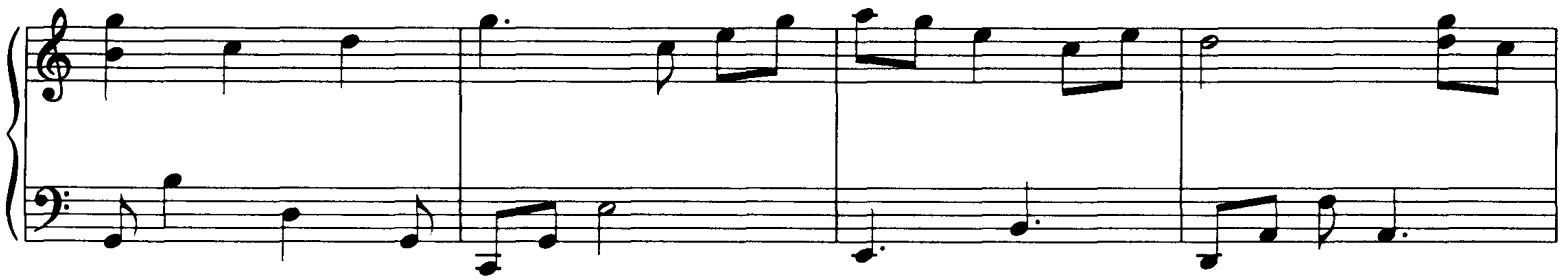

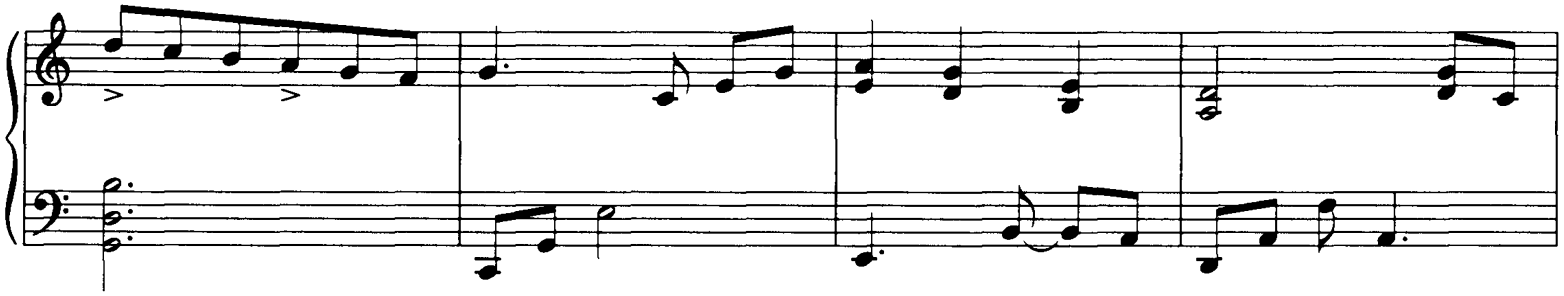

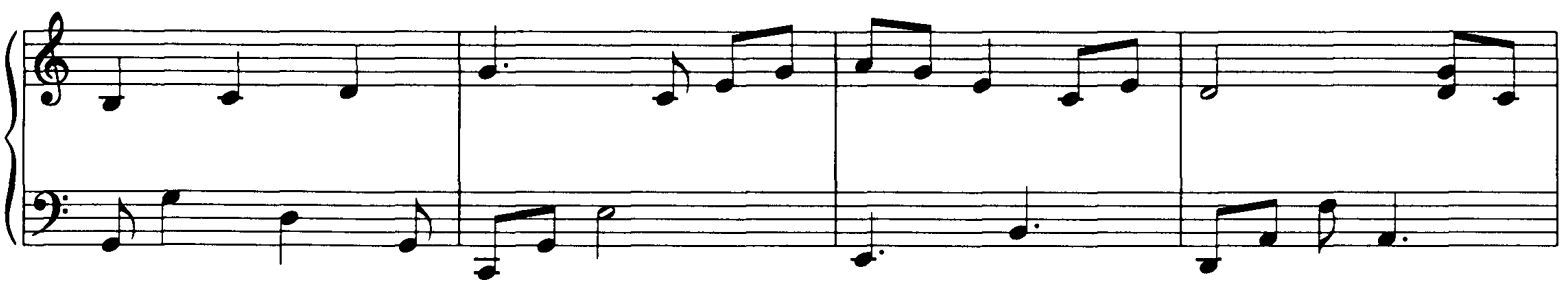

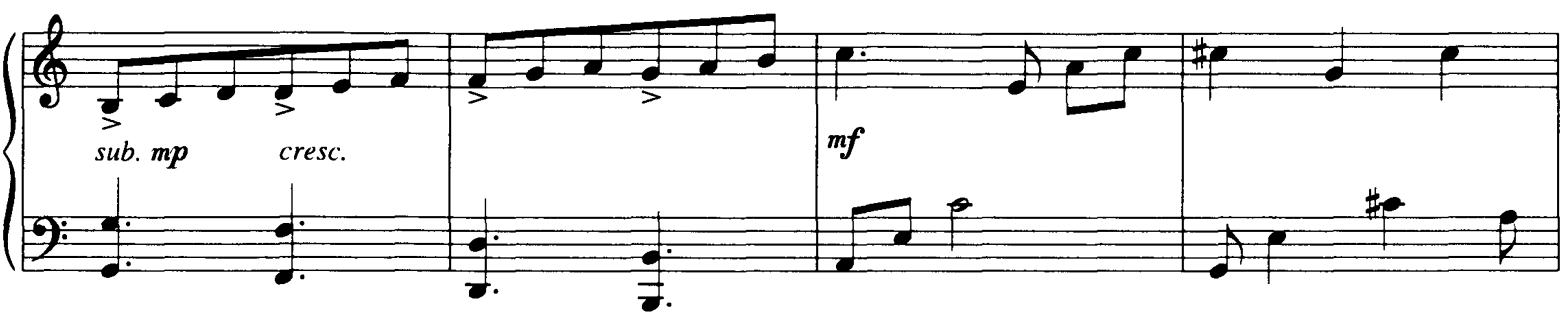
sub. mp
cresc.
mf

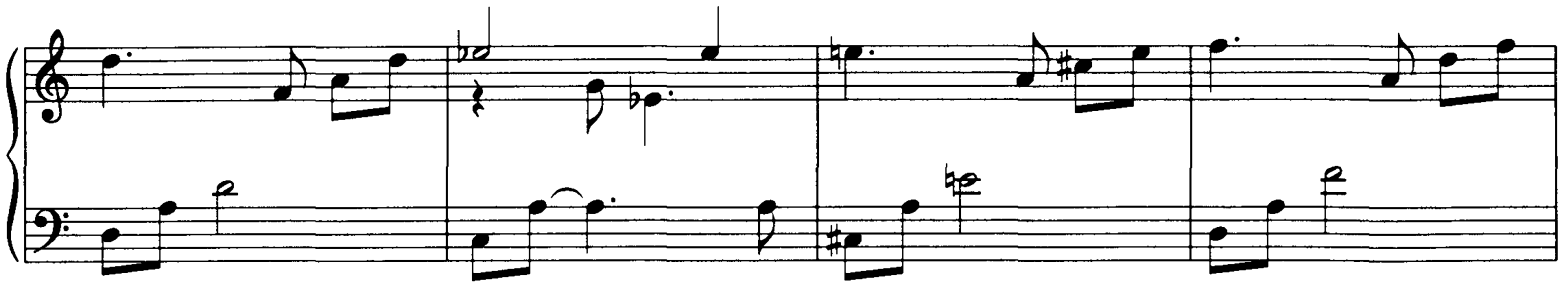

To Coda

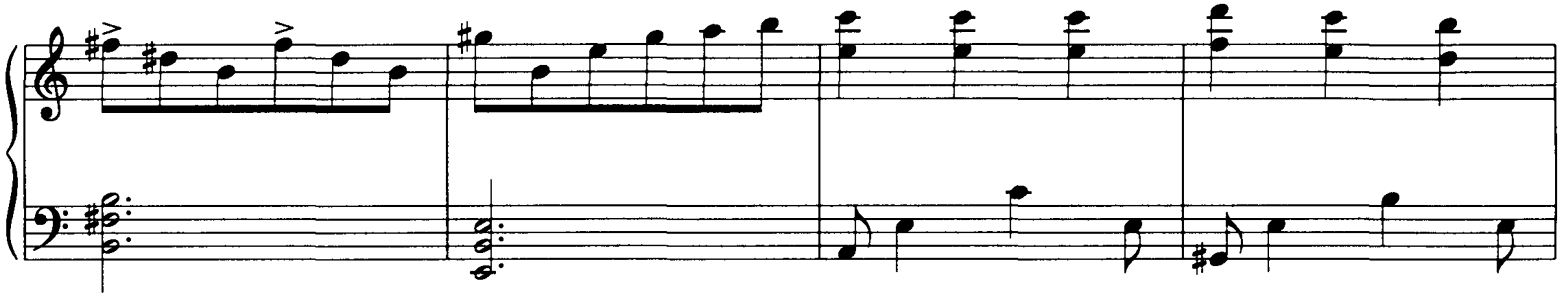

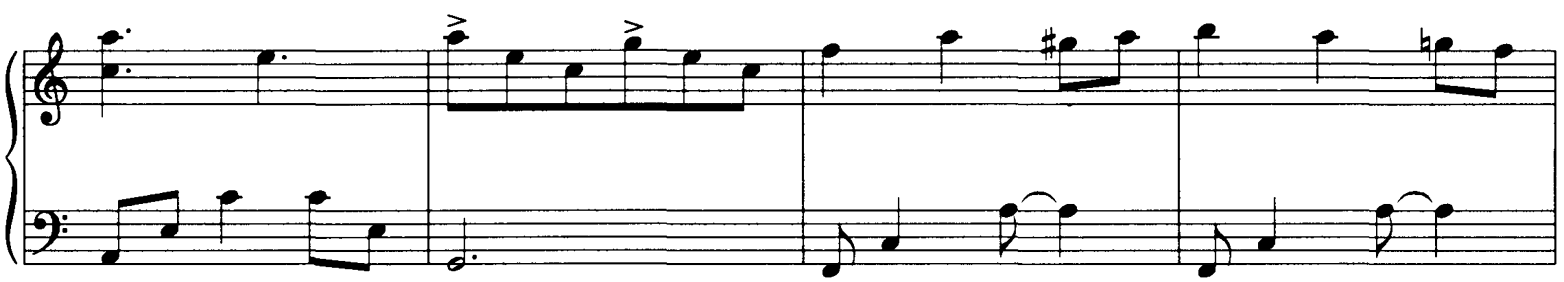

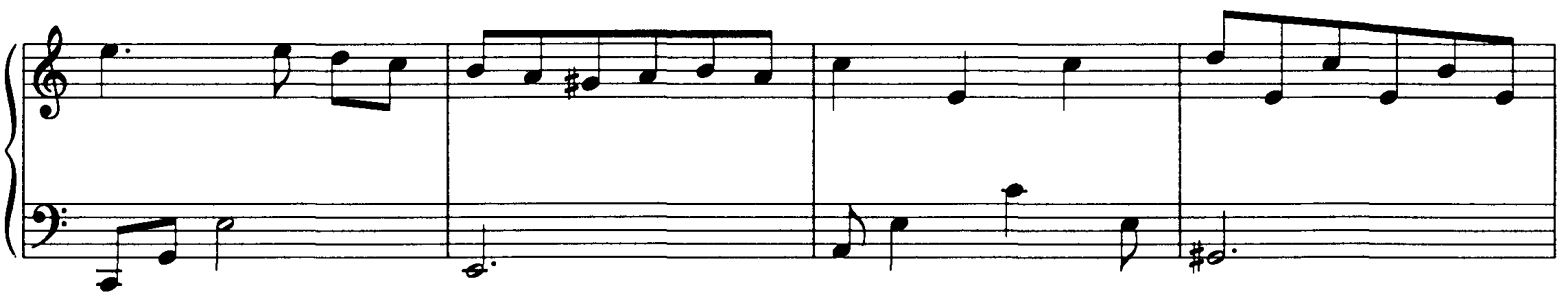

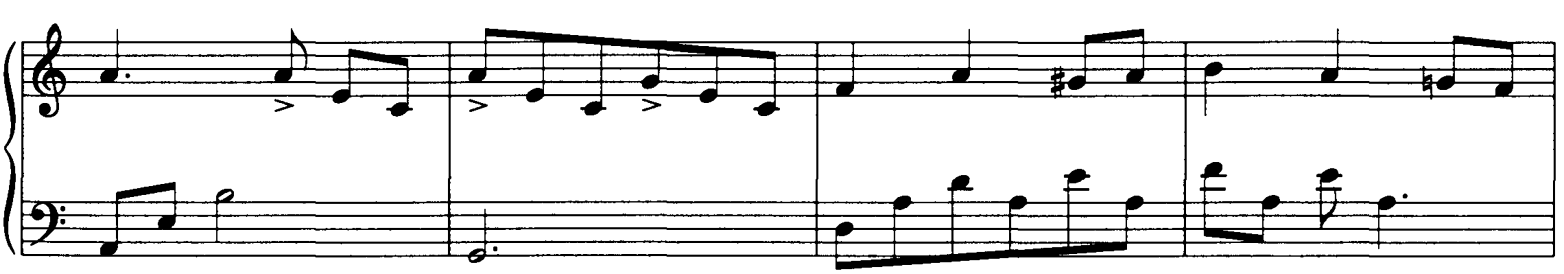

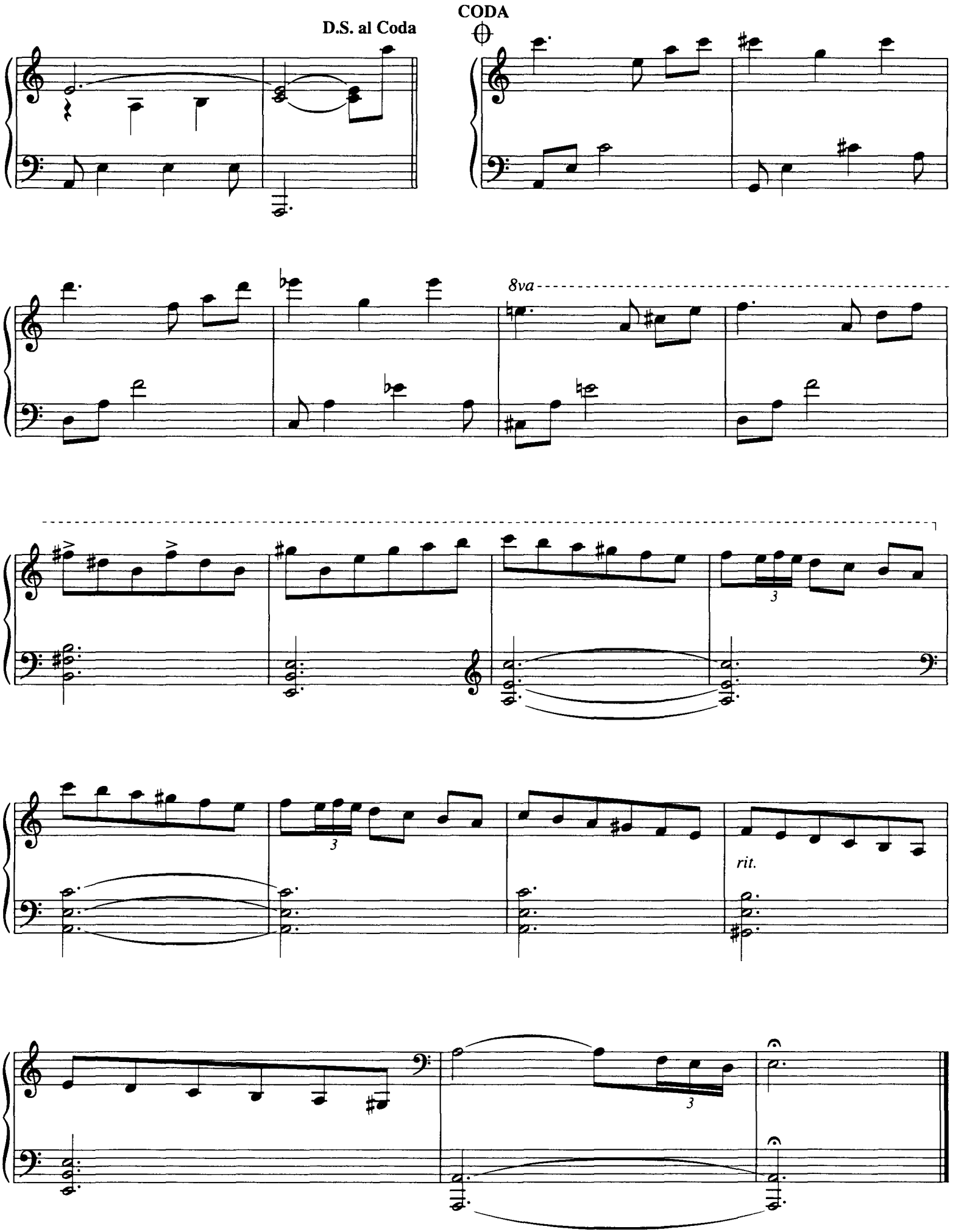
D.S. al Coda
CODA
8va
3
3
rit.
3

Sunny Afternoon

Written by RAY DAVIES

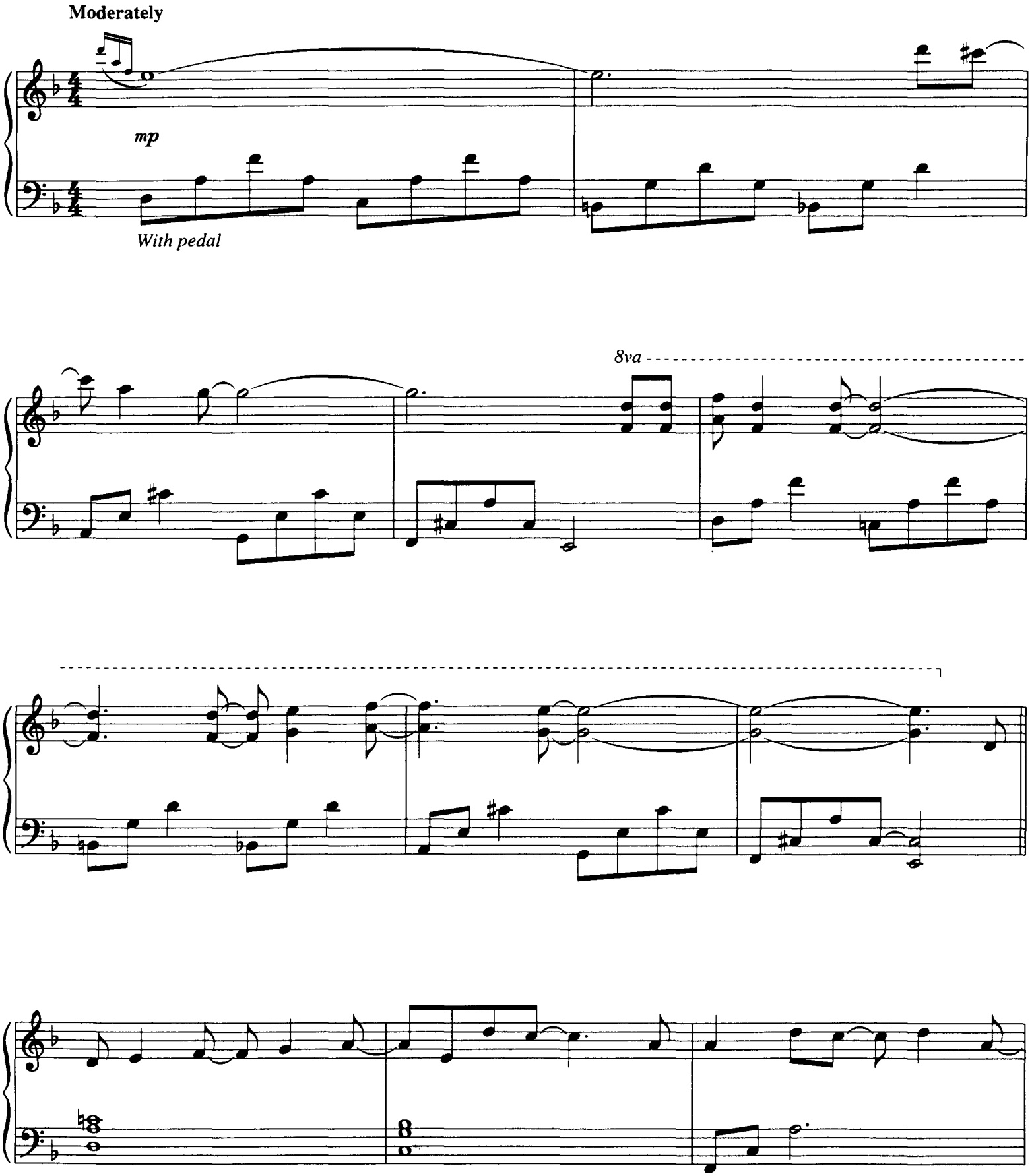

© 1966 (Renewed 1994) ABKCO Music Inc., 1700 Broadway, New York, New York 10019 and Davray Music Ltd.
All Rights for Davray Music Ltd. Administered by Unichappell Music Inc.
International Copyright Secured All Rights Reserved

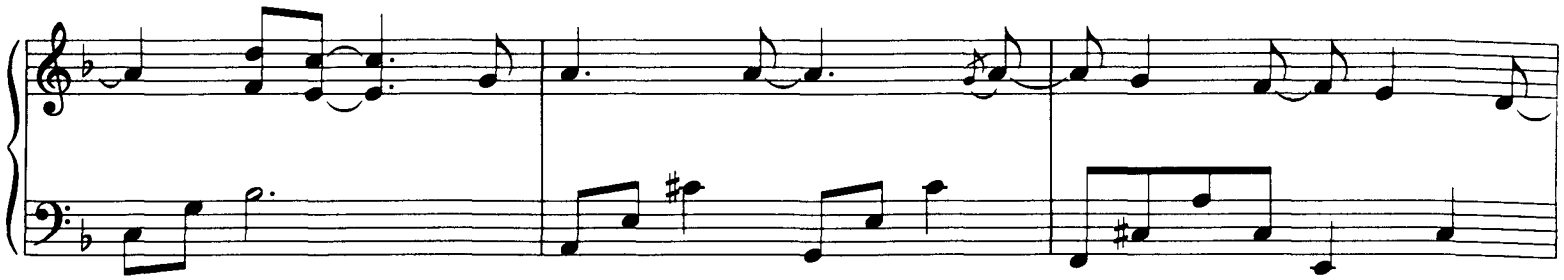

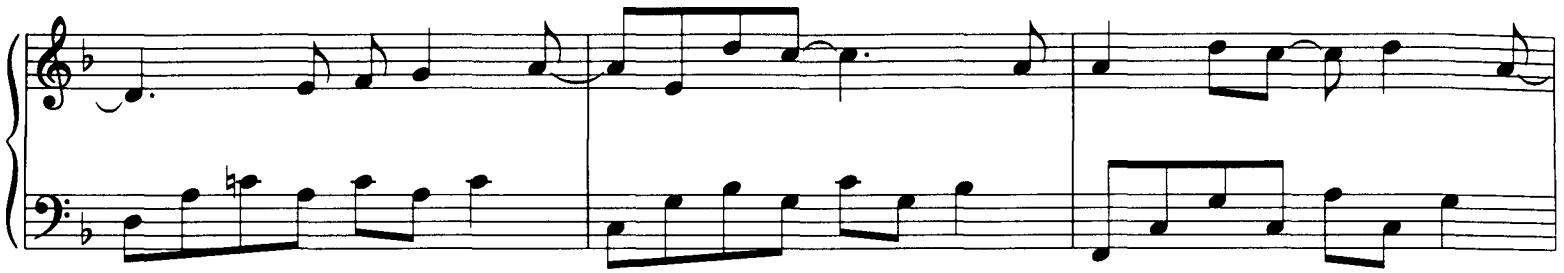

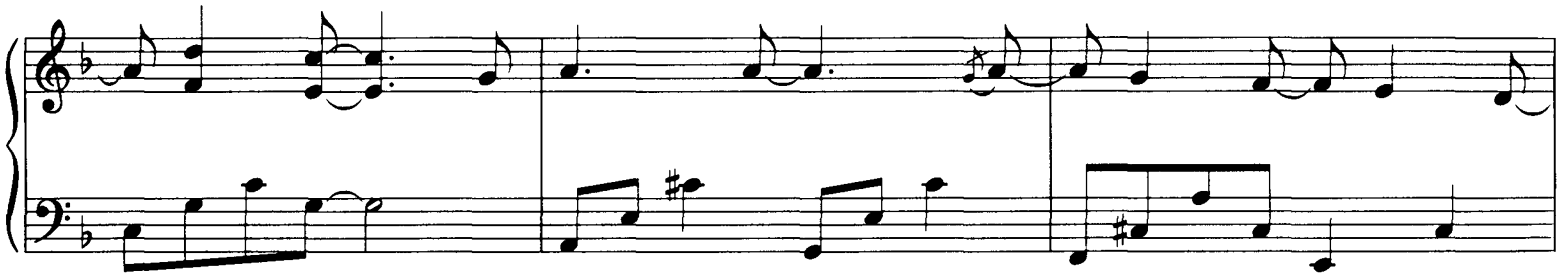

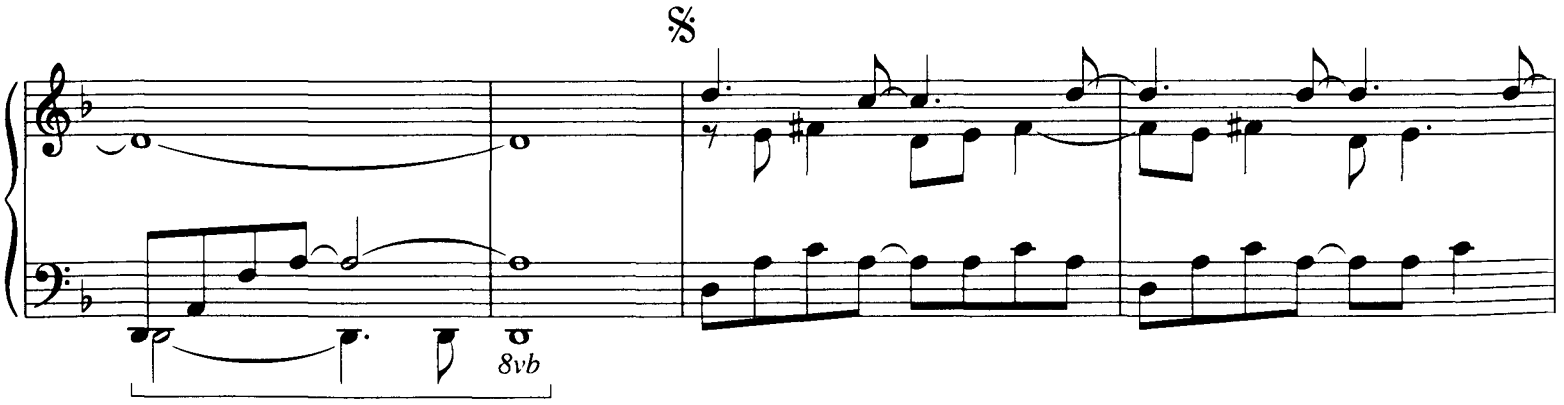
𝄋
8vb

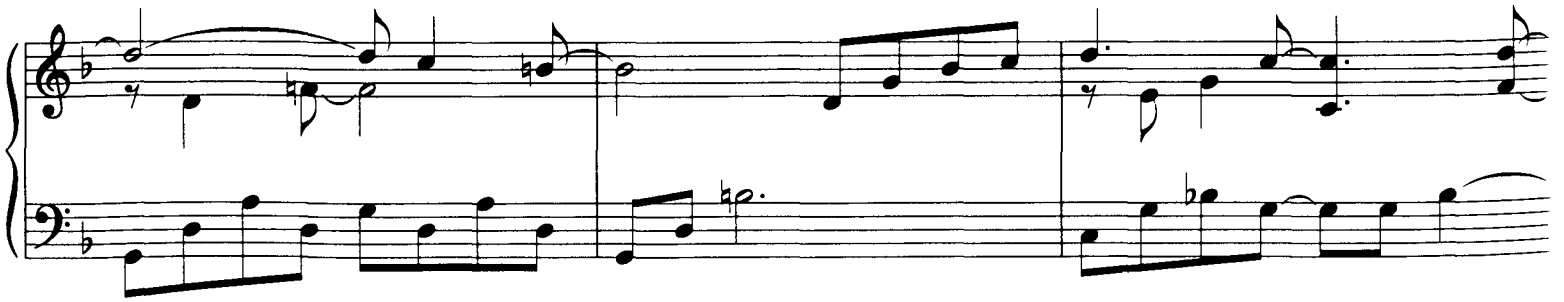

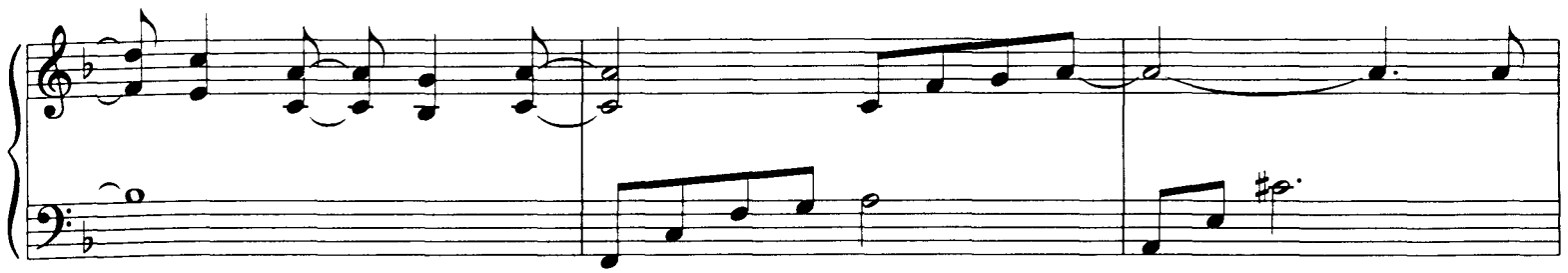

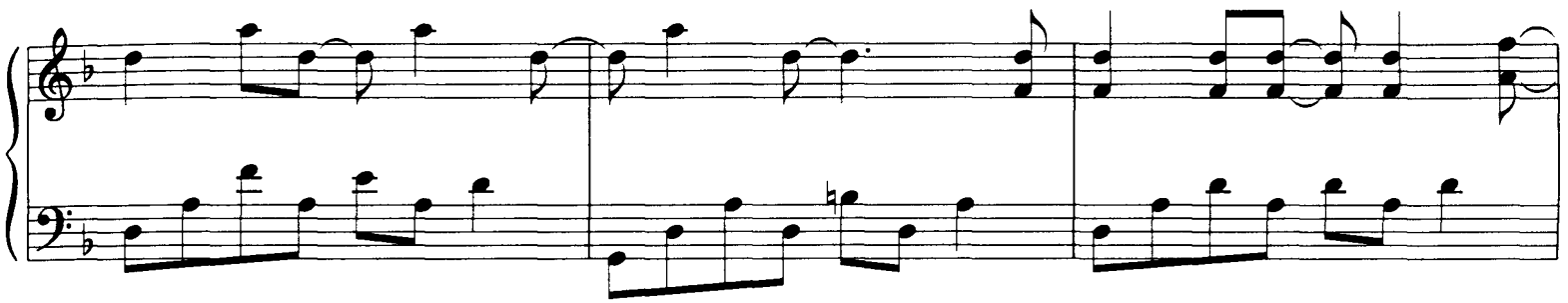

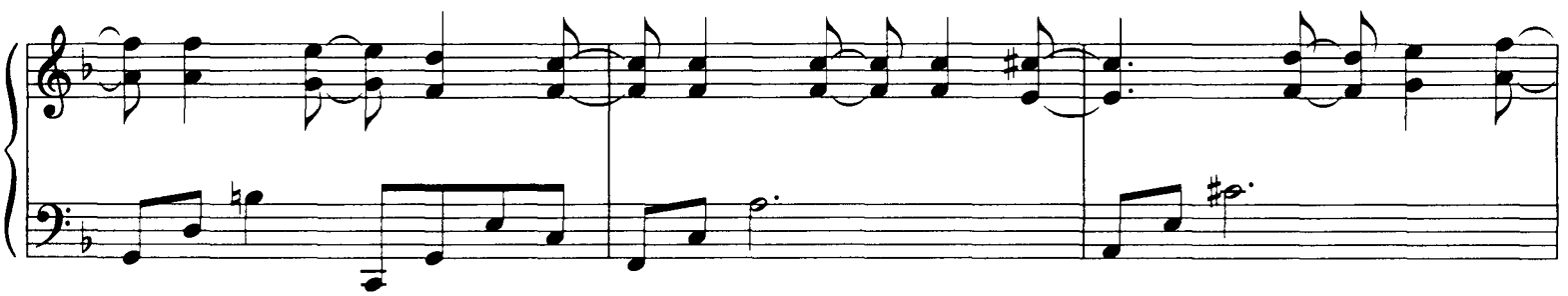

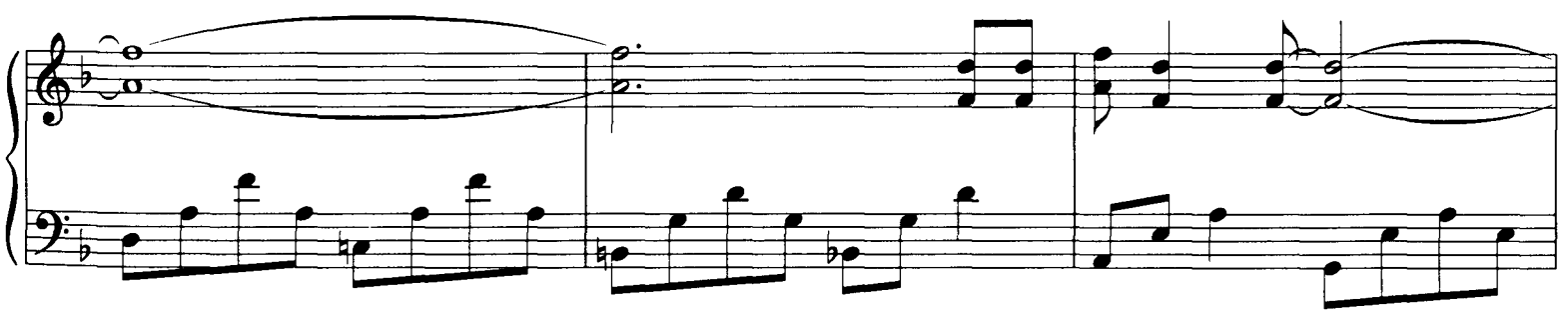

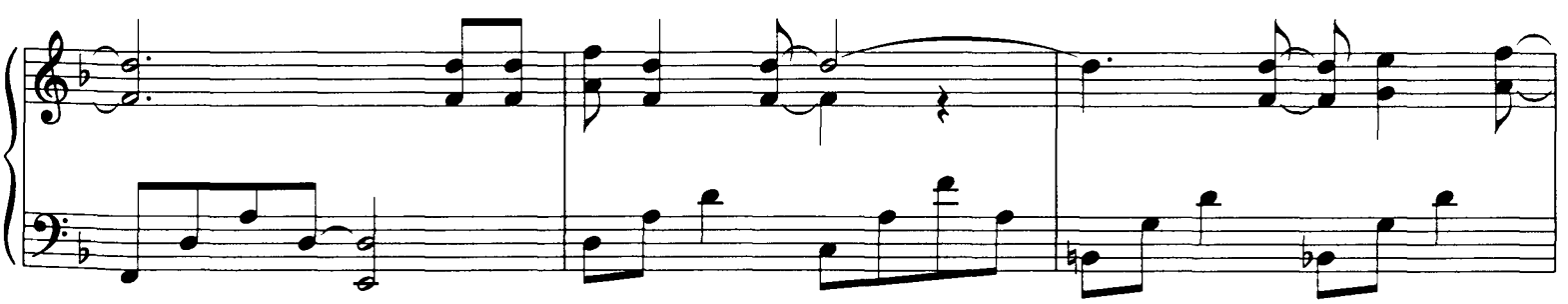

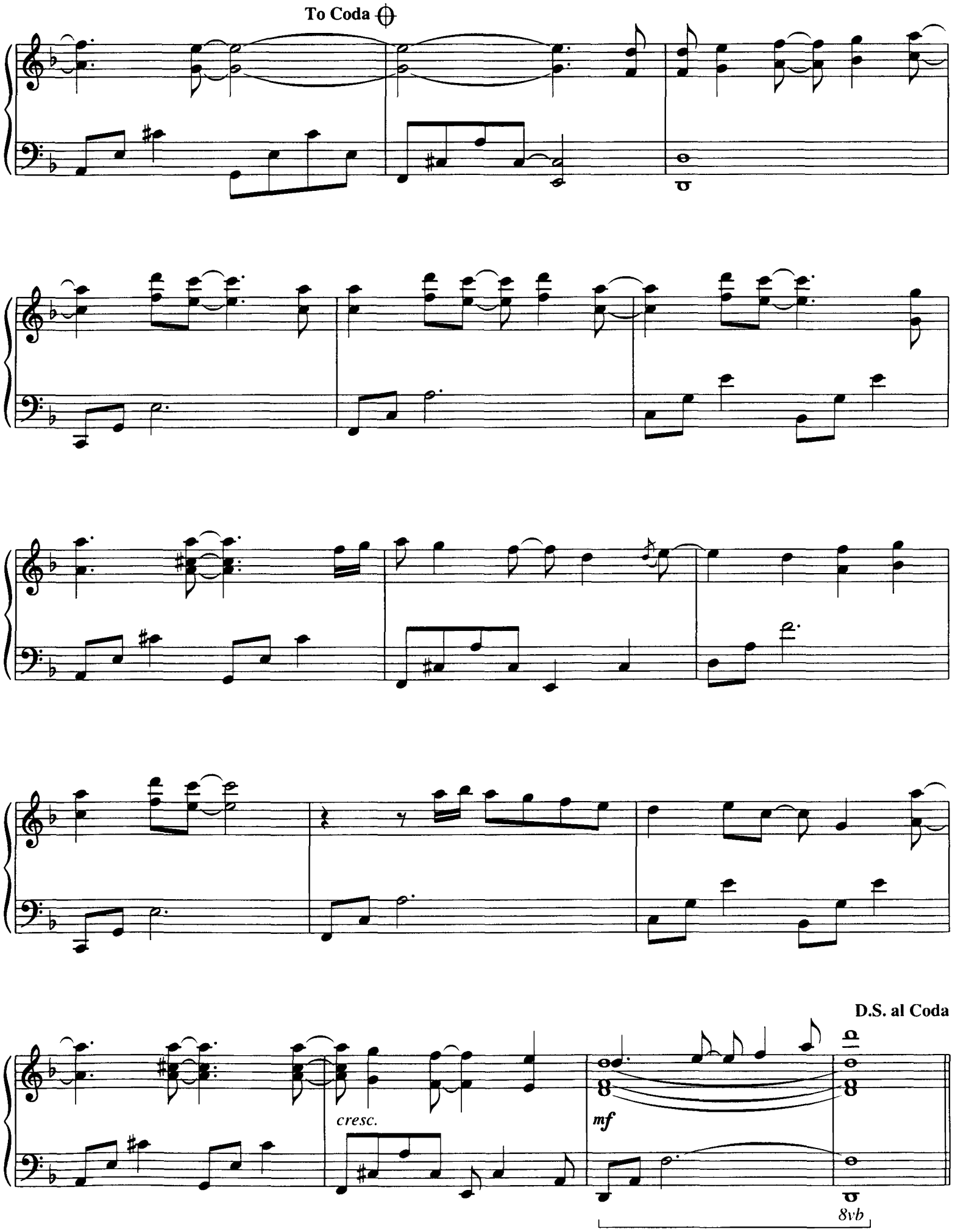
To Coda
D.S. al Coda
cresc.
mf
8vb

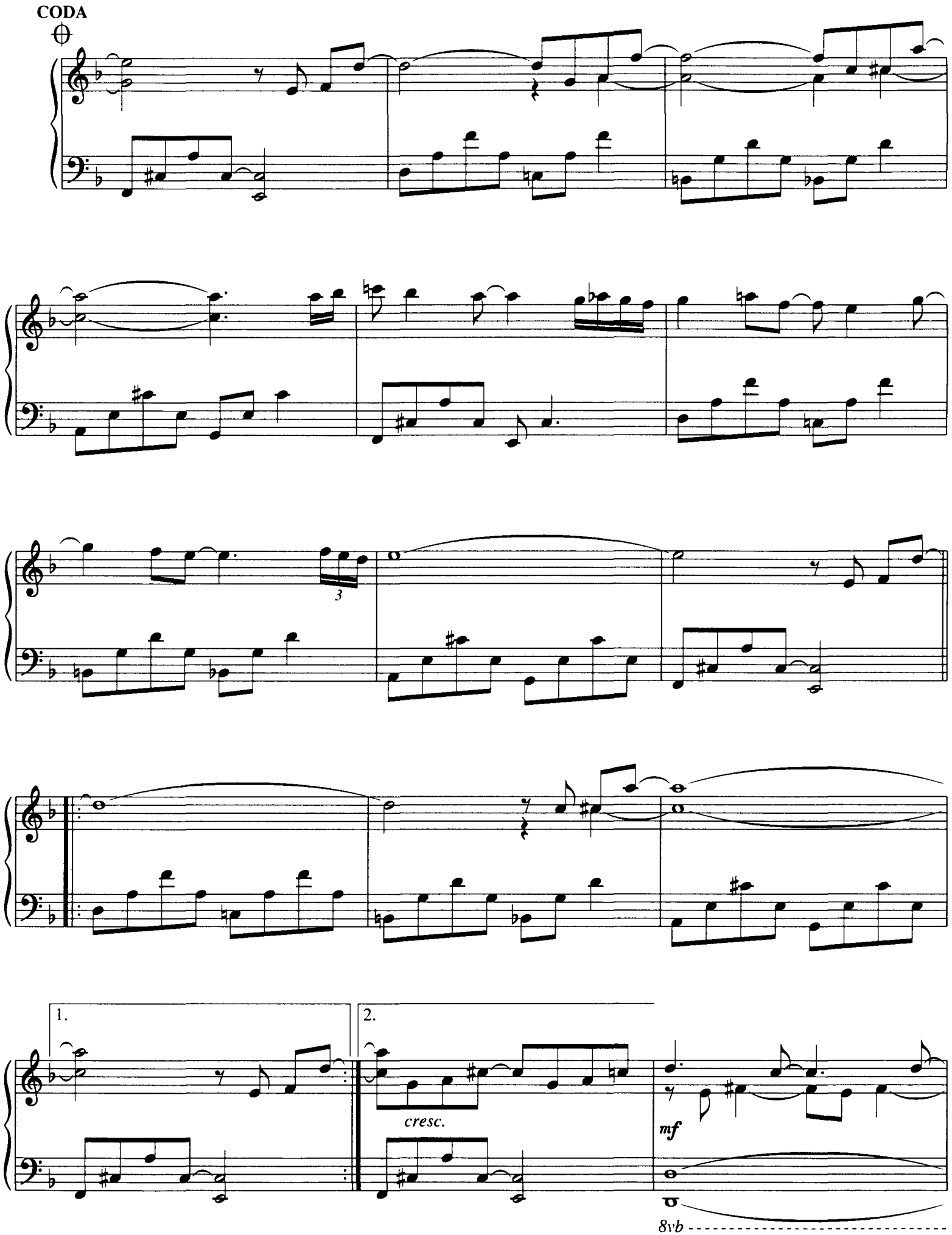
CODA
3
1.
2.
cresc.
mf
8vb

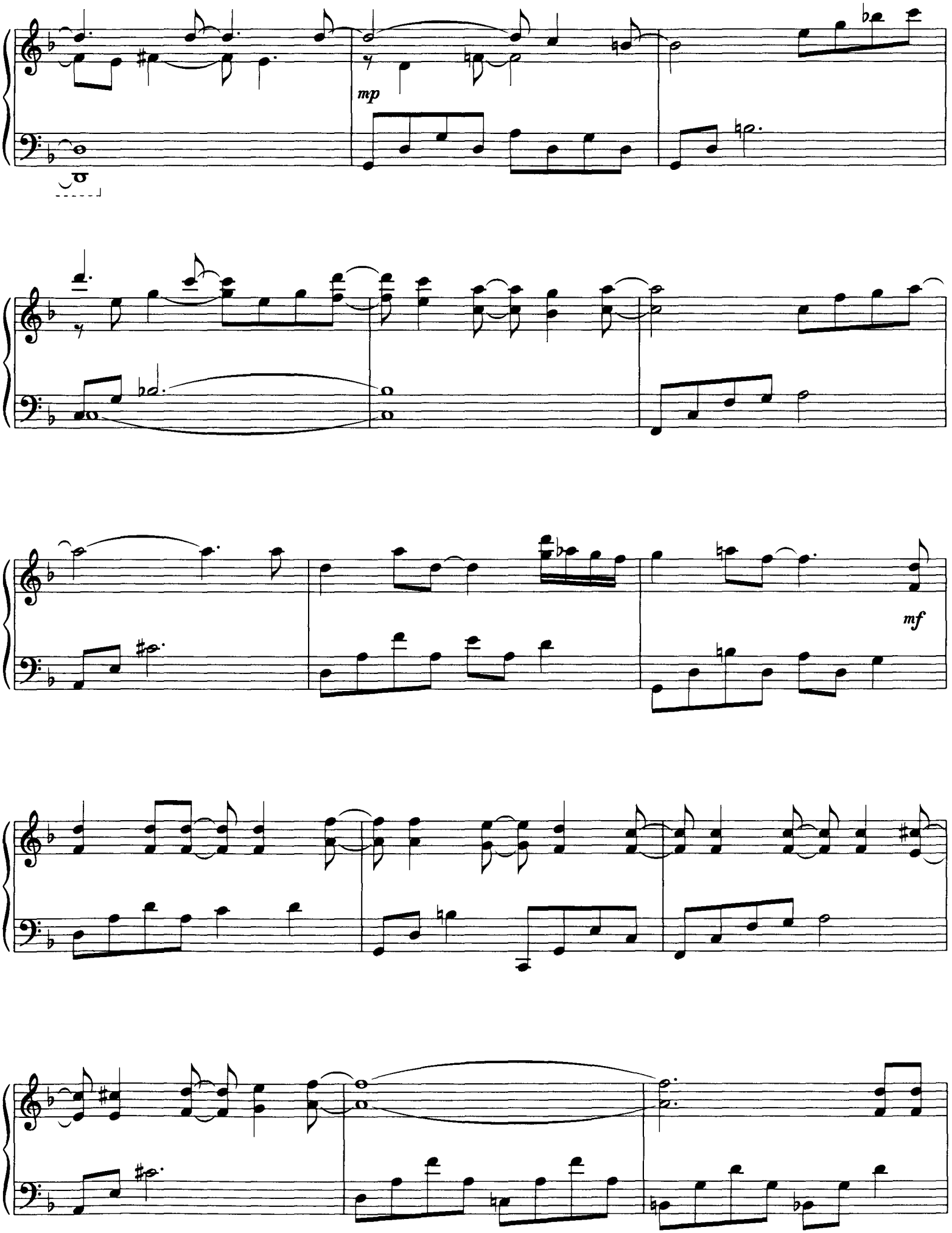
mp
mf

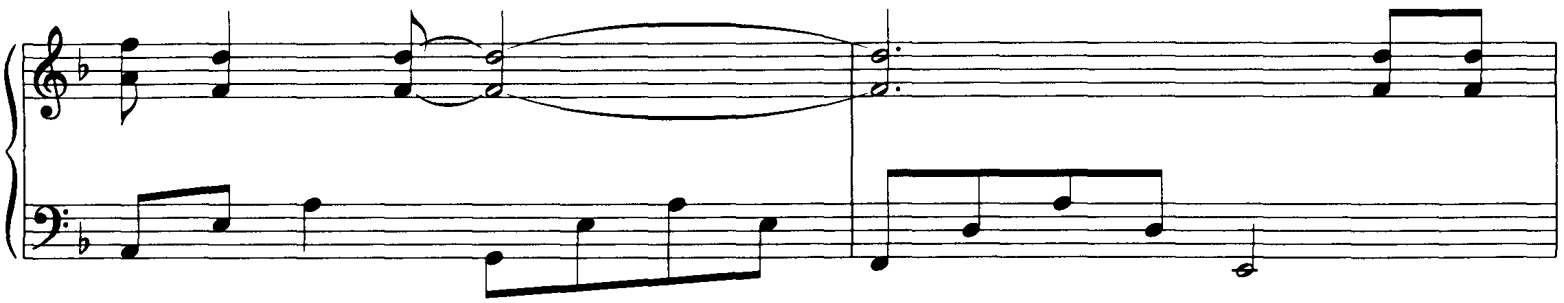

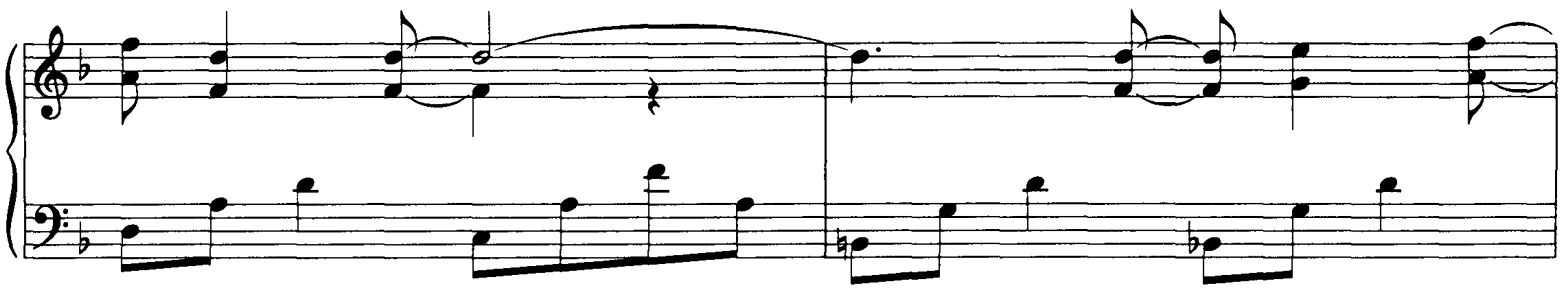

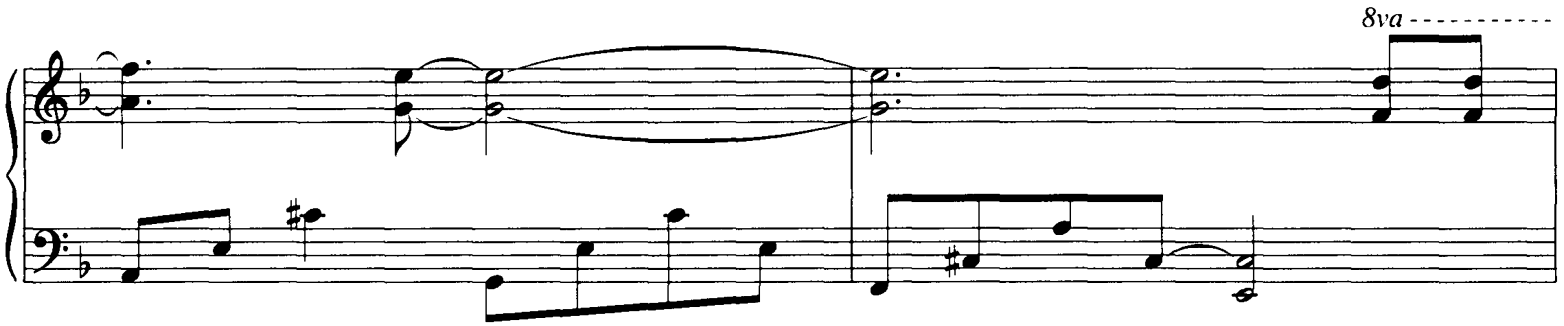
8va

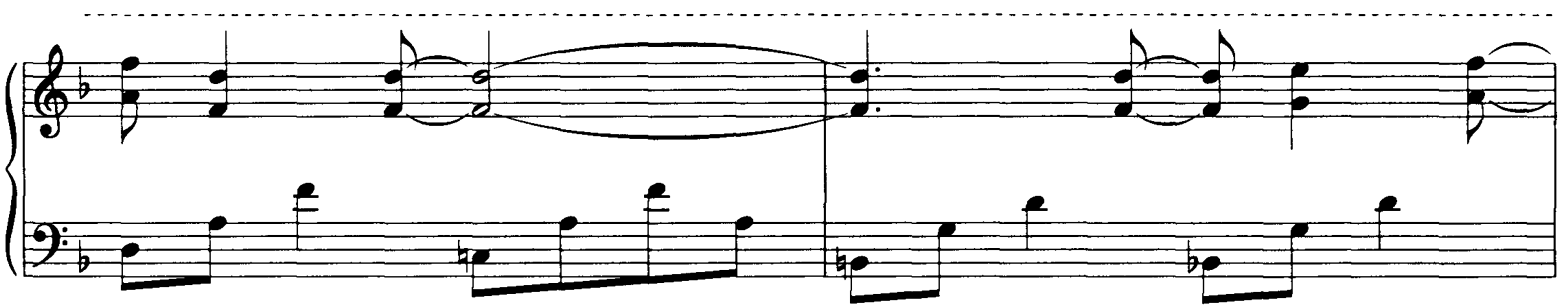

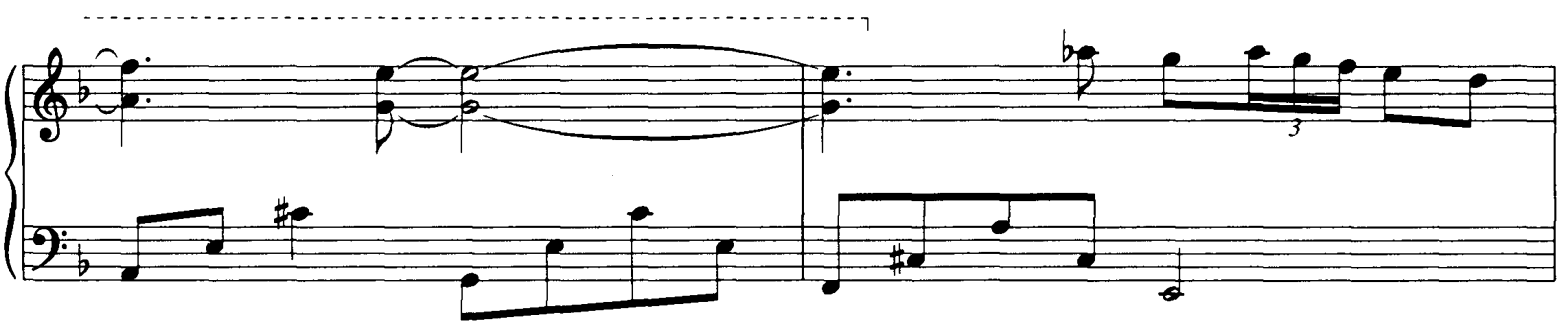
3

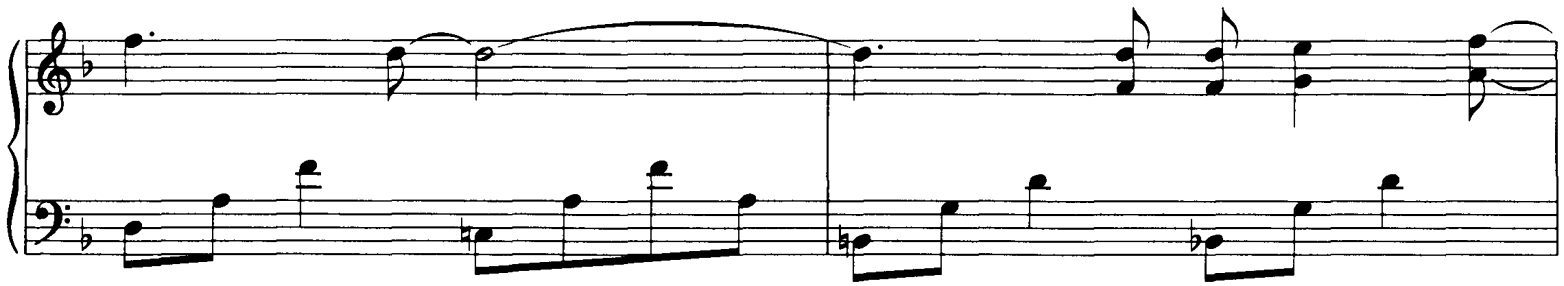

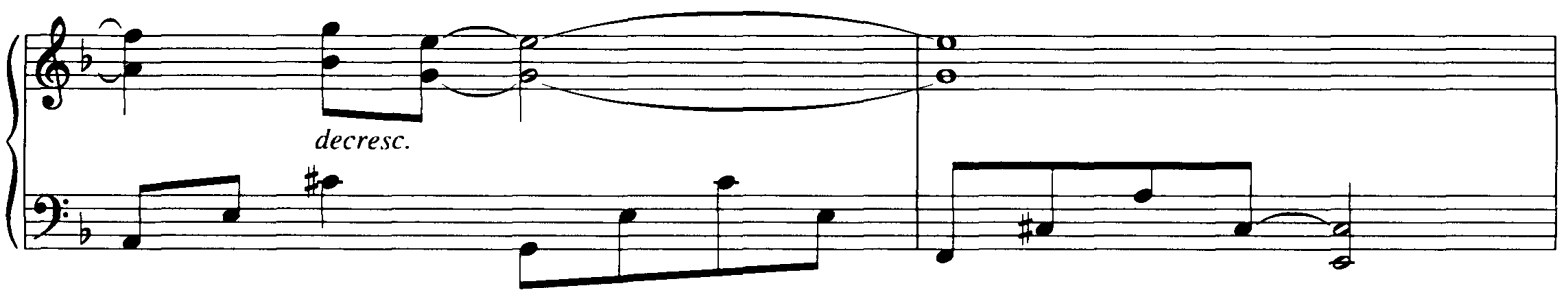
decresc.

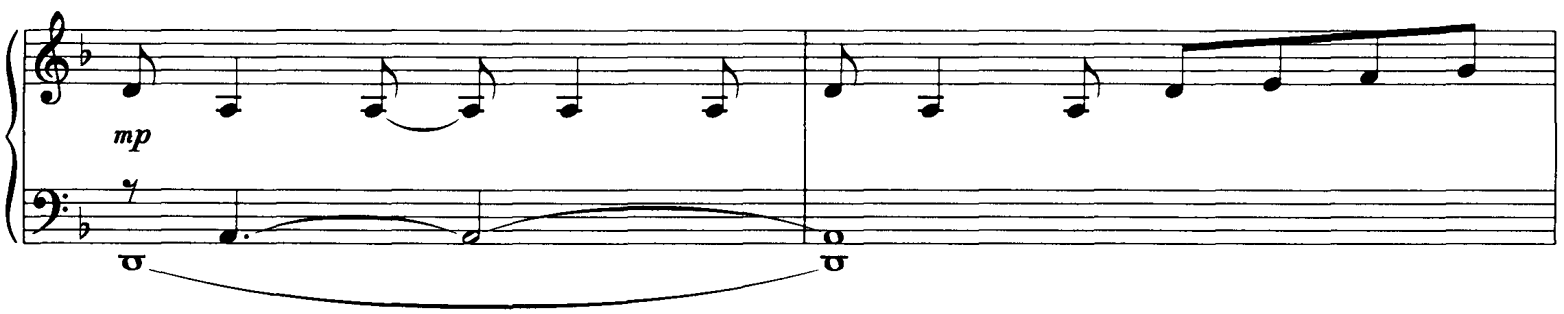
mp

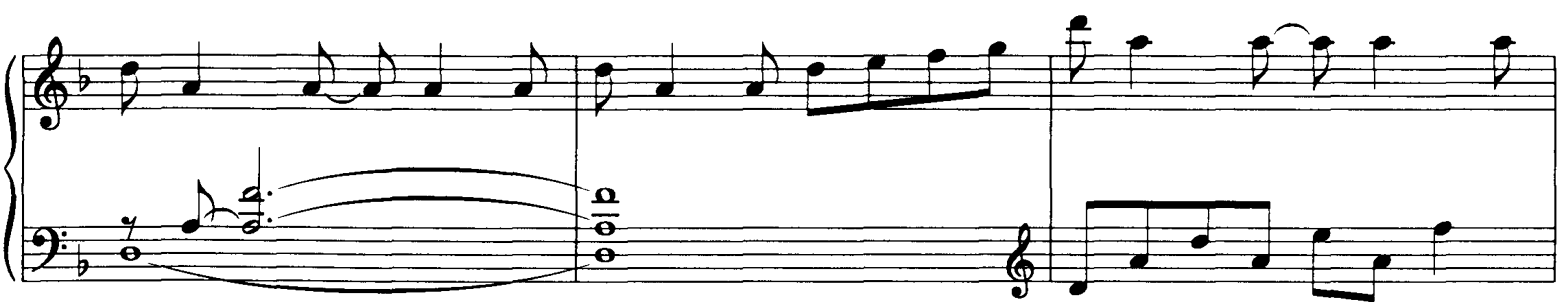

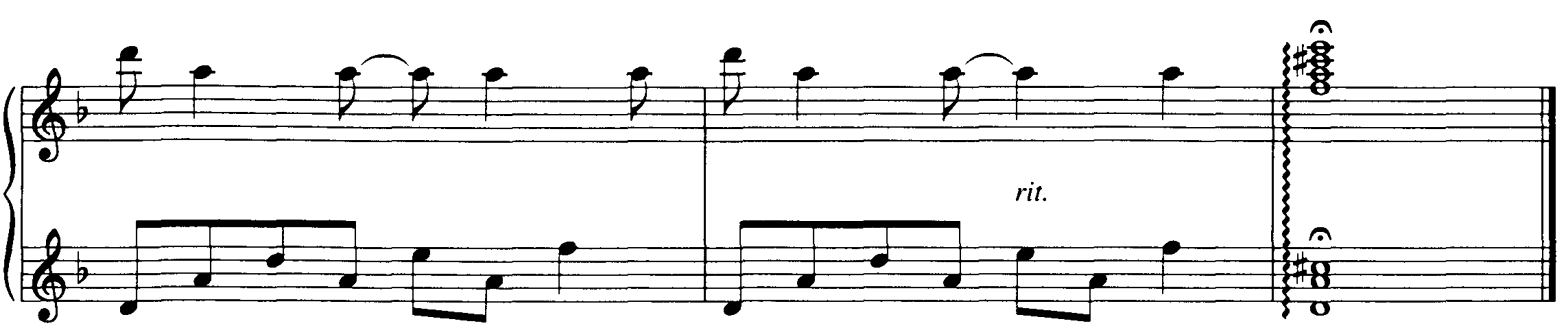
rit.

Strawberry Fields Forever

Words and Music by JOHN LENNON
and PAUL McCARTNEY

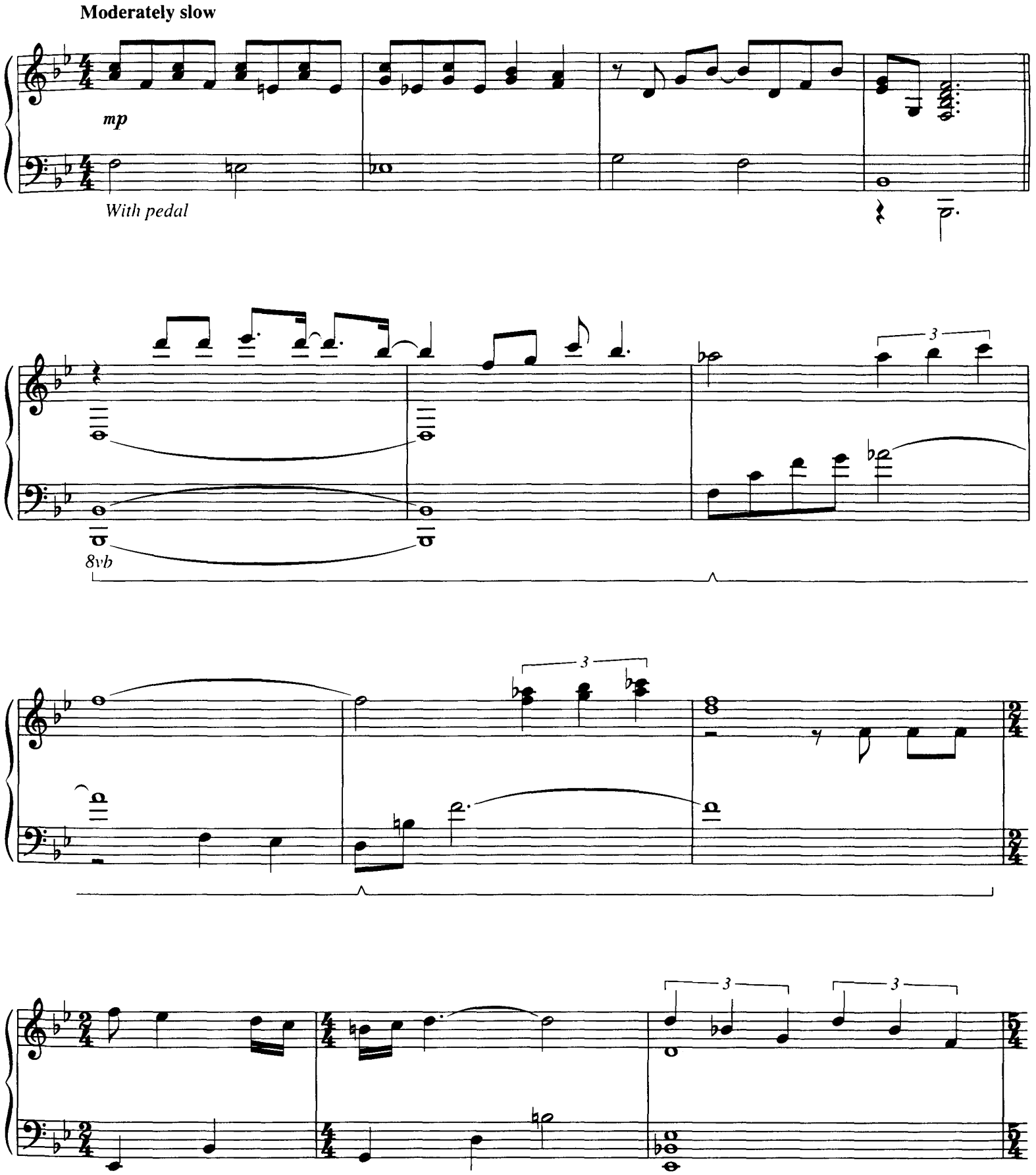

Copyright © 1967 Sony/ATV Songs LLC
Copyright Renewed
All Rights Administered by Sony/ATV Music Publishing, 8 Music Square West, Nashville, TN 37203
International Copyright Secured All Rights Reserved

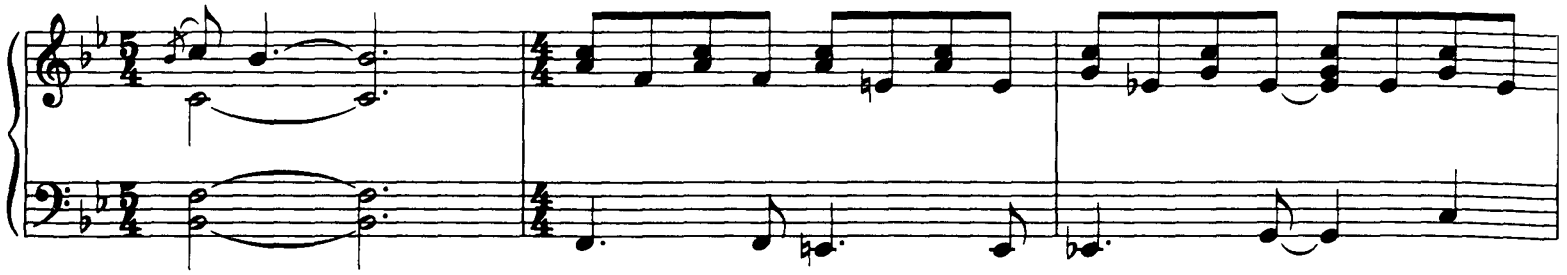

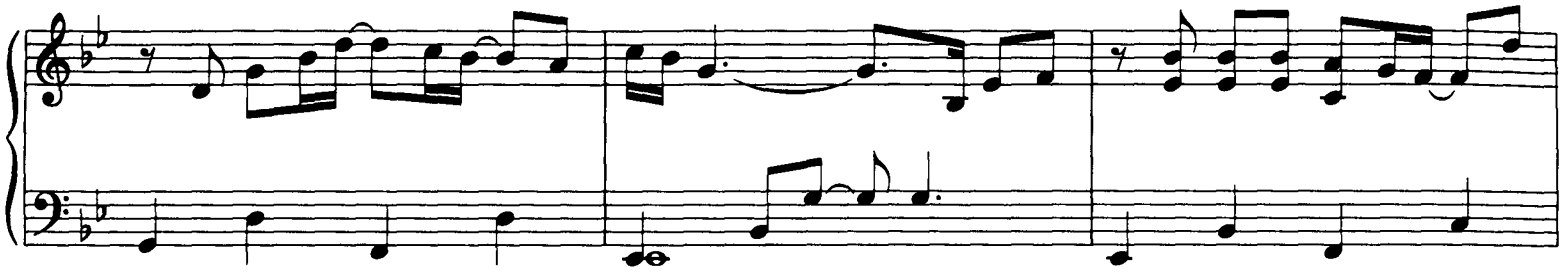

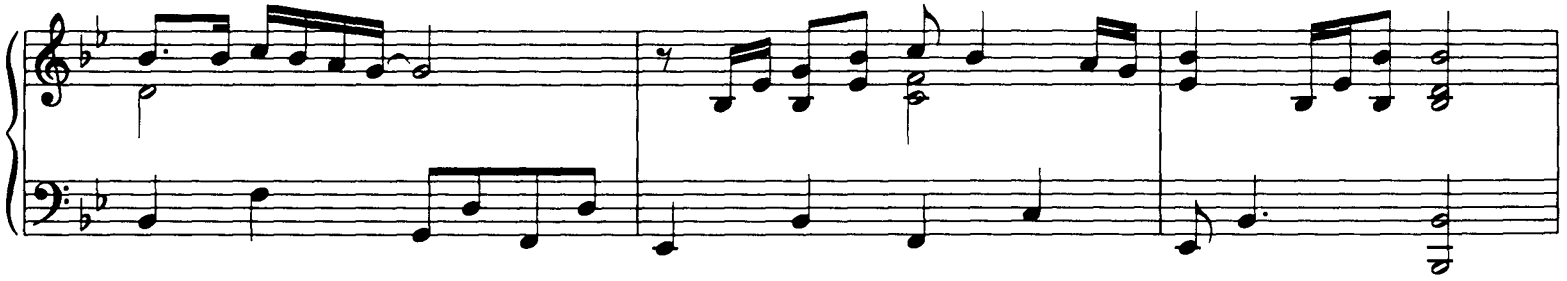

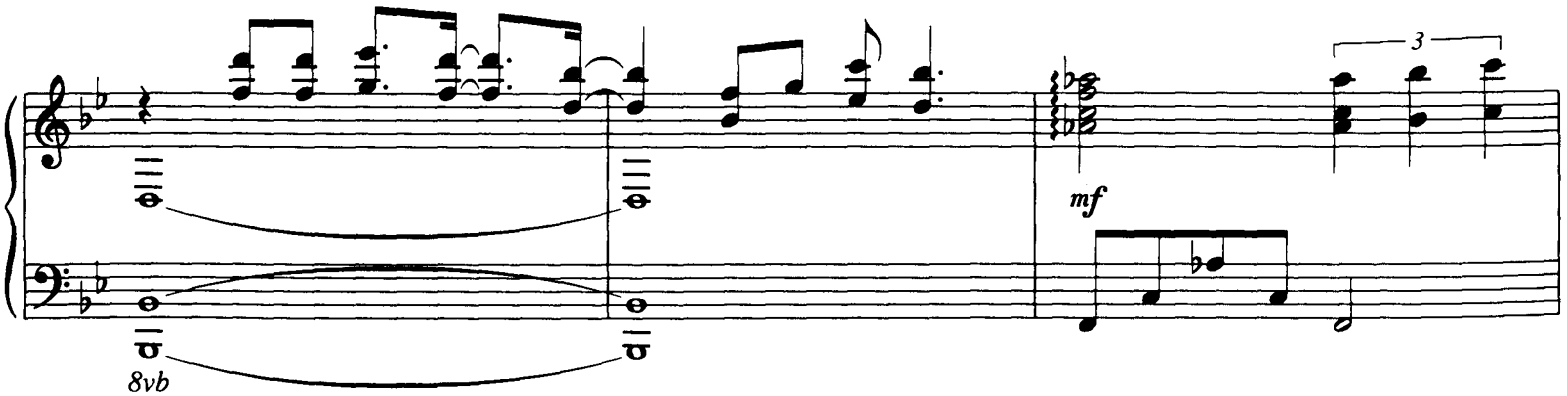
3
mf
8vb

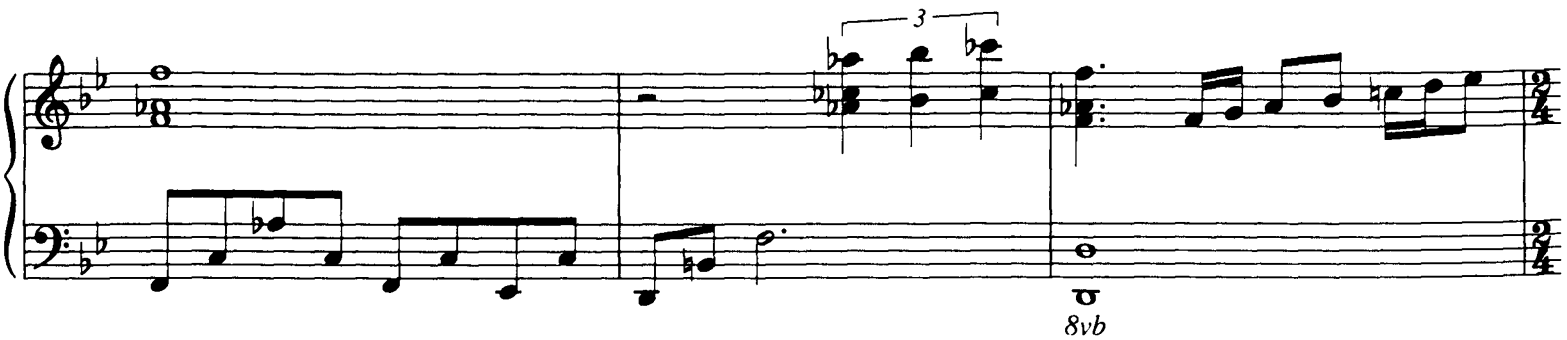
3
8vb

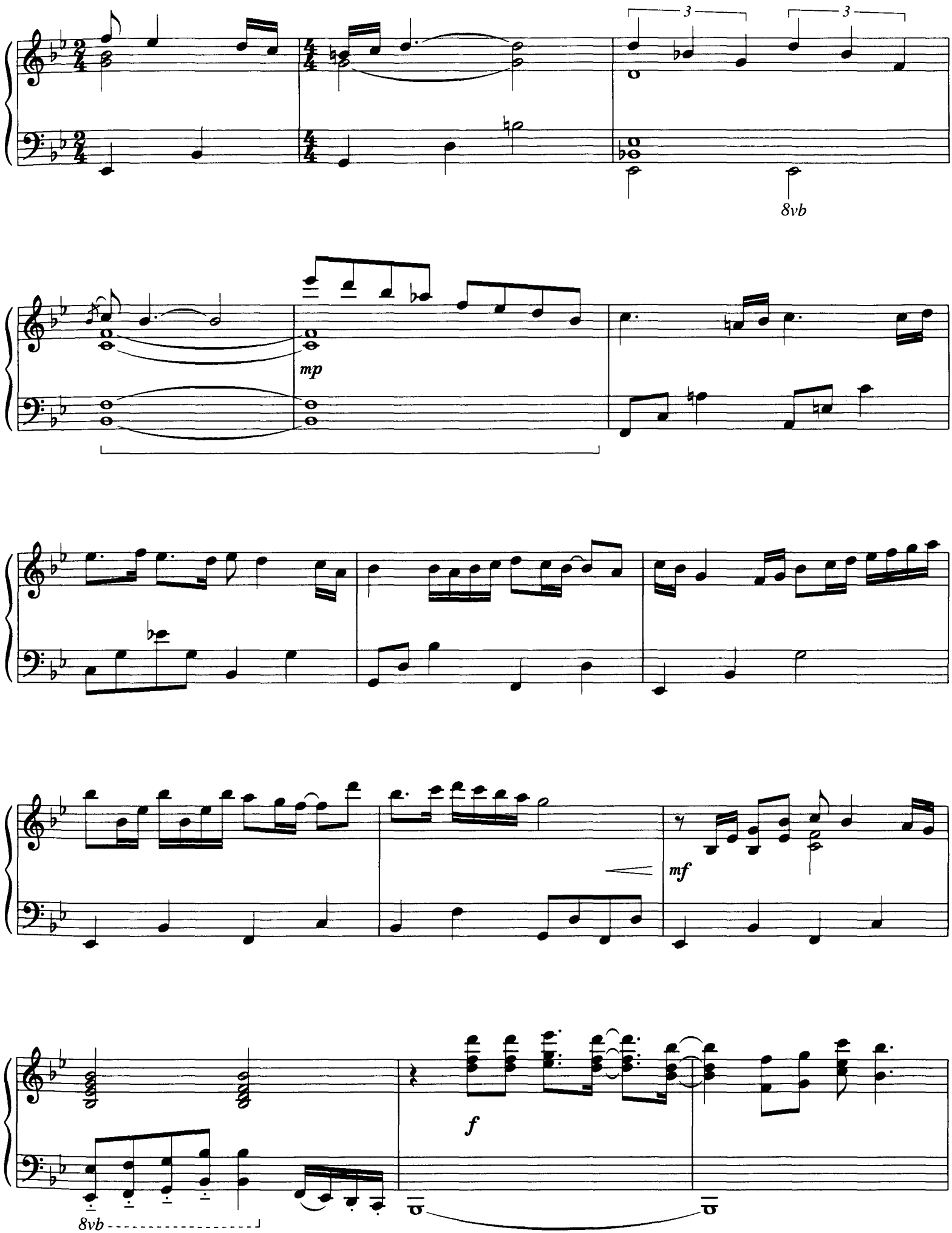
3
3
8vb
mp
mf
f
8vb

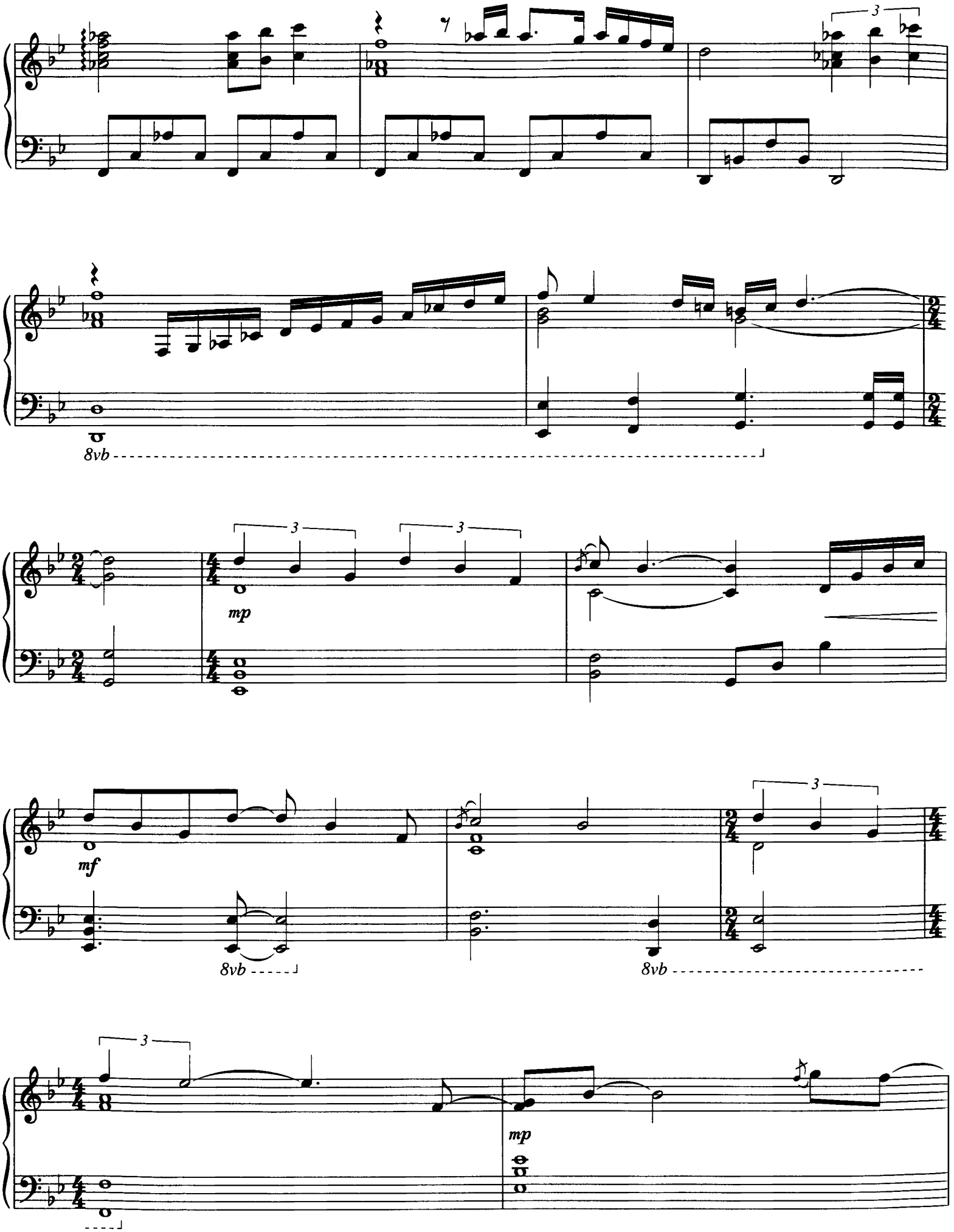
3
8vb
3
3
mp
mf
8vb
8vb
3
3
mp

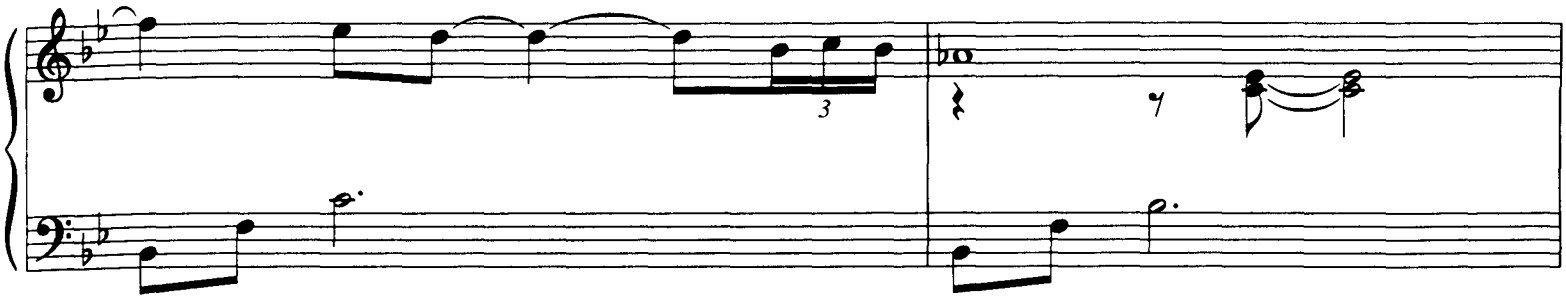
3

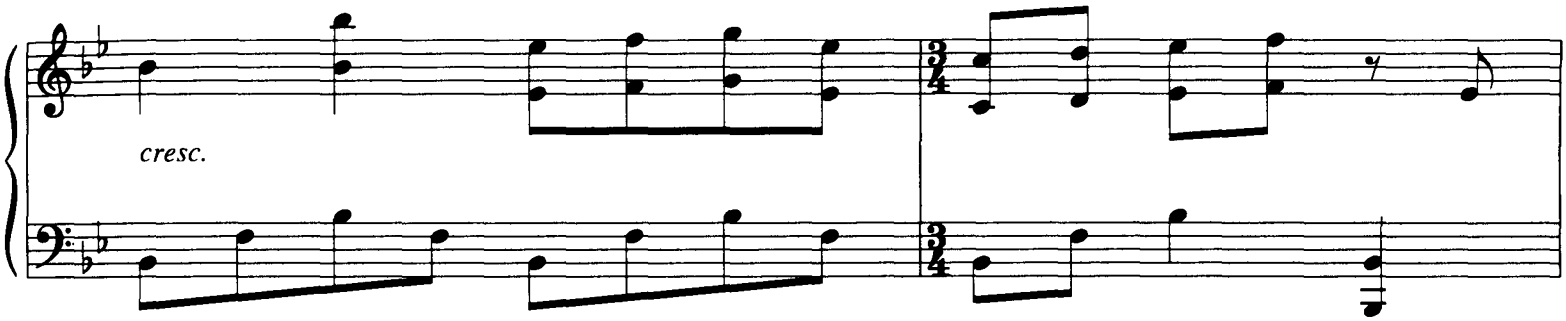
cresc.

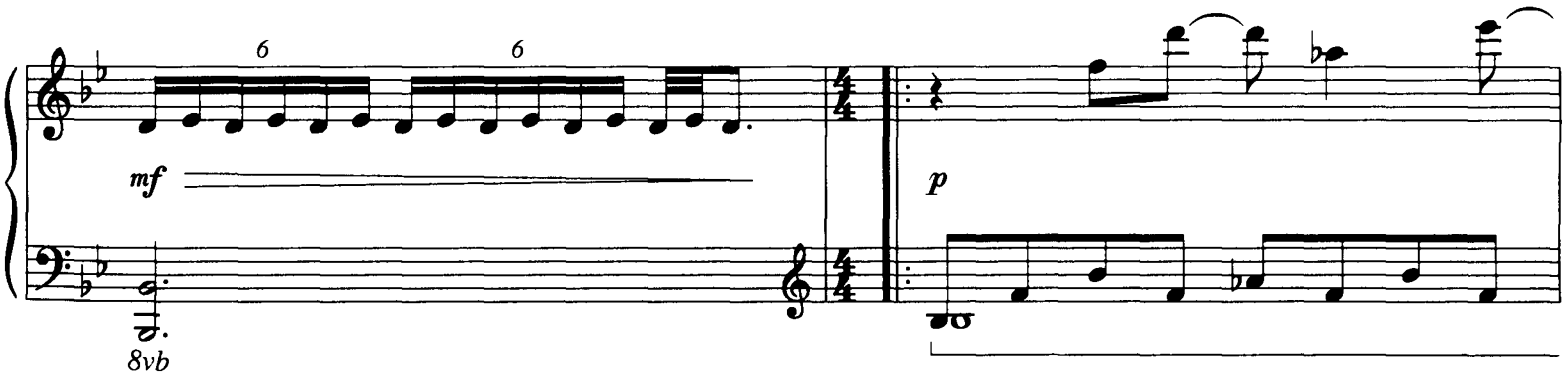
6
6
mf
8vb
p

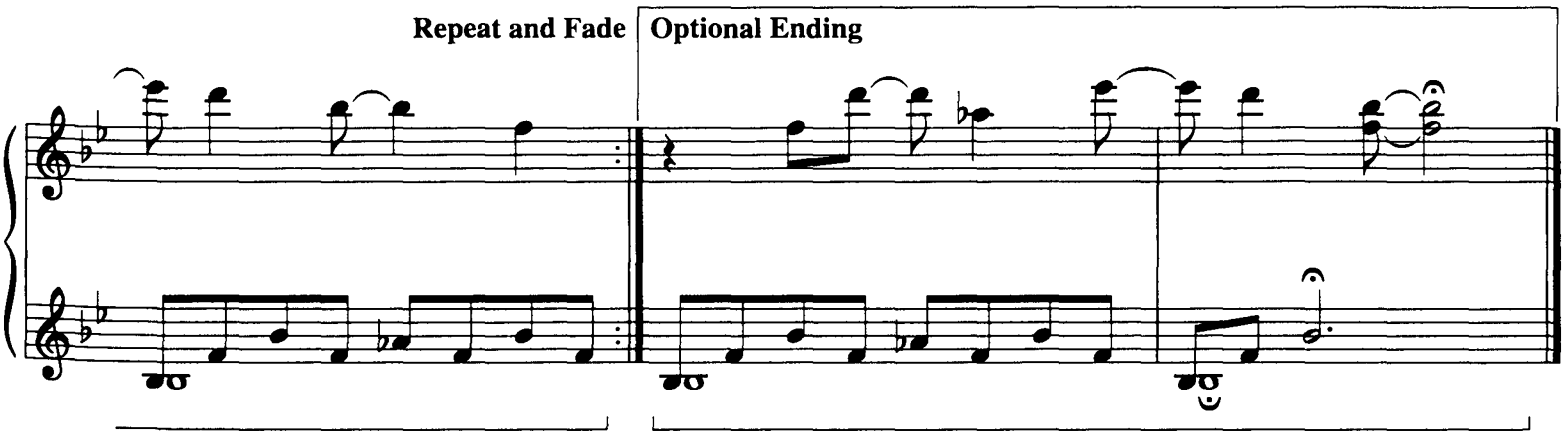
Repeat and Fade
Optional Ending